

the reproduction of any Ordnance Survey information within this drawing is done with the consent of Her Majesty's Stationery Office under Licence No. 100043272
 do not scale this drawing, use only figured dimensions, discrepancies to be reported to this office immediately
 all information contained within this drawing remains the copyright of Heronswood Design Ltd and must not be copied without written consent of the practice

Revisions

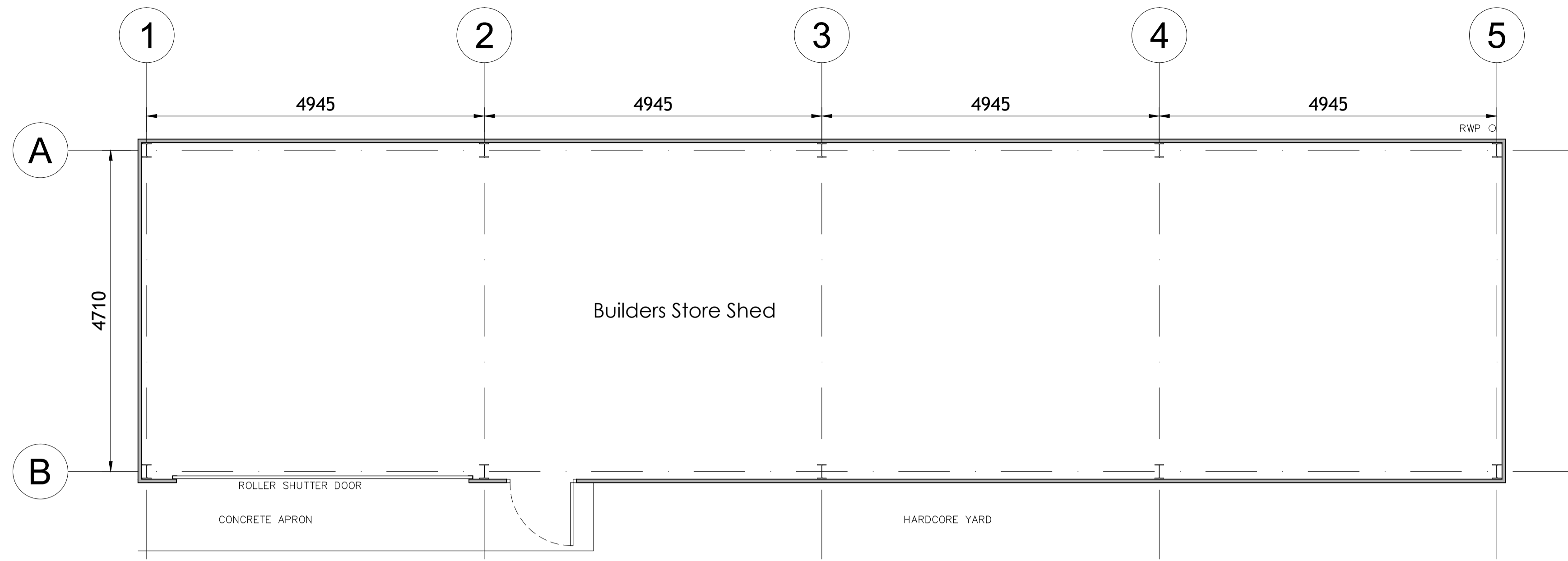

MATERIALS KEY

- ① Powder coated green profiled metal sheet wall cladding
- ② Galvanised roller shutter door to be painted green to match sheets
- ③ Grey personnel door to be painted green to match sheets
- ④ Black UPVC 150mm rainwater gutters & 100mm downpipes
- ⑤ Cement fibre profiled sheet (Big 6)

Proposed FLOOR PLAN

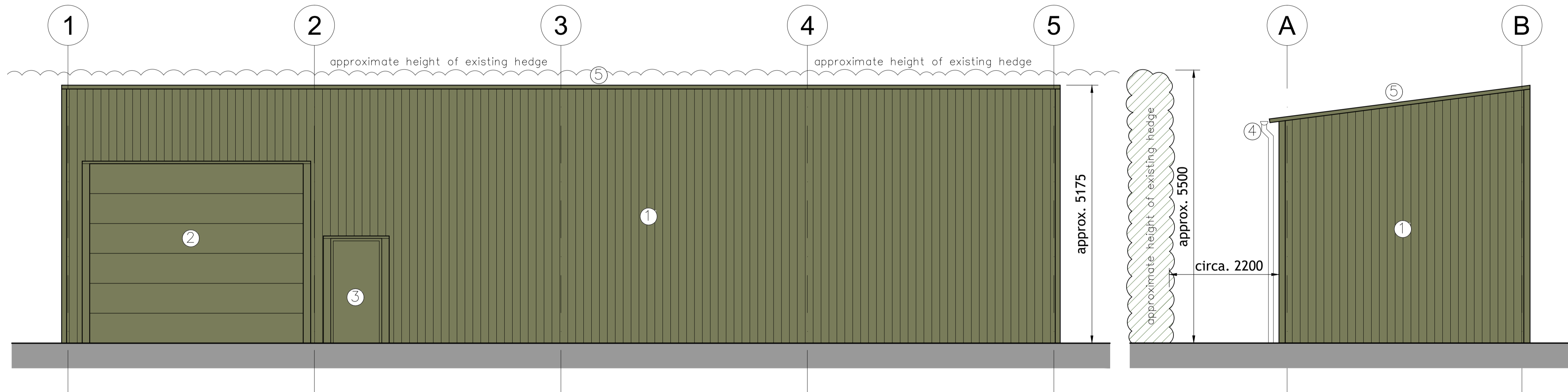

Proposed WEST ELEVATION

Proposed NORTH ELEVATION

Photo PHOTO

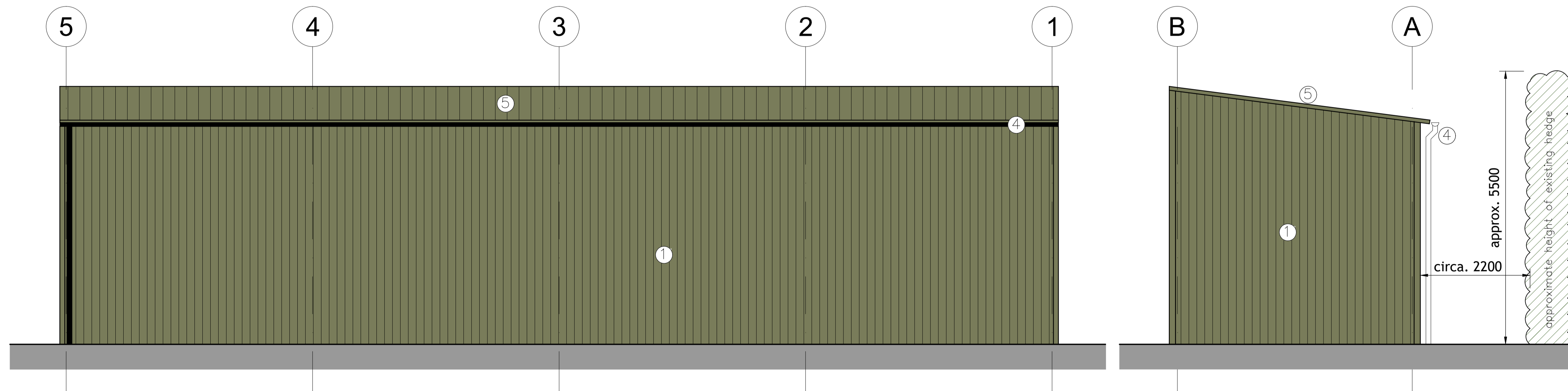
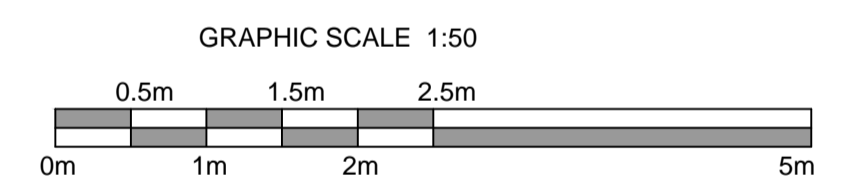

Proposed EAST ELEVATION

Proposed SOUTH ELEVATION

Client
 Mark Donner Ltd
 Project
 Builders Store Shed (RETROSPECTIVE)
 Address
 Builders Yard, The Bungalow, Magna Mile, Ludford, Market Rasen, Lincs.
 Drawing
 Proposed Plans & Elevations
 Scale/Document Size
 1:50 @ A1
 Date
 April 2024
 Drawing No.
 1924D/24/11

heronswood architectural design
 T 01522 690768
 E mail@hwdarchitecture.co.uk
 W www.hwdarchitecture.co.uk
 2 Sadler Court | Lincoln | Lincolnshire | LN6 3BE