

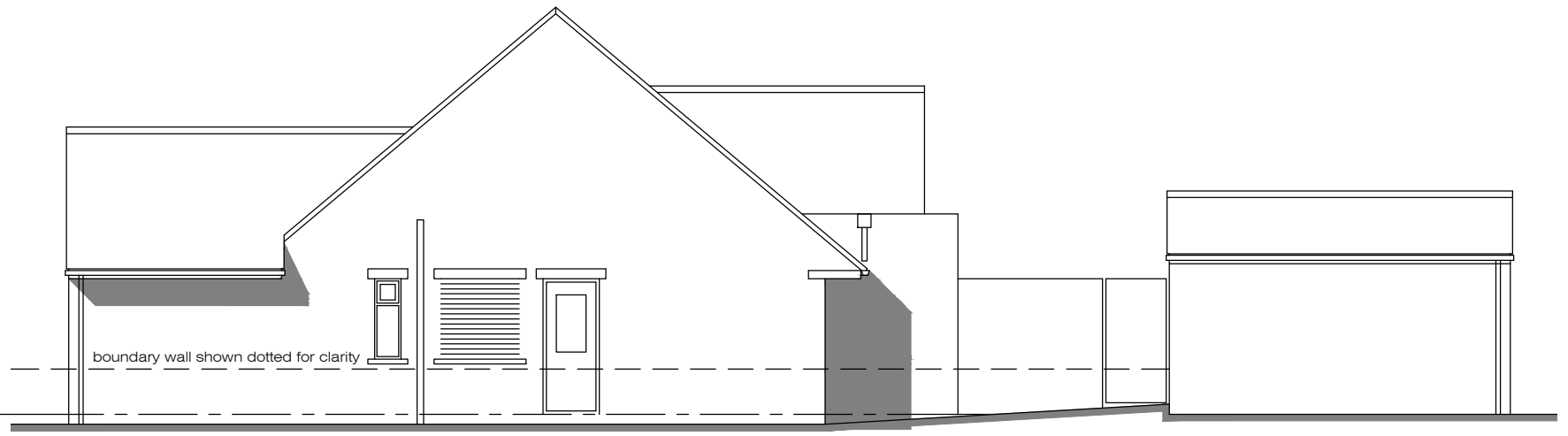

FRONT ELEVATION



SIDE ELEVATION

FINISHES -

- WALLS : GREY CLADDING / BROWN FACING BRICKWORK
- ROOF : GREY SINGLE LAYER PLY MEMBRANE / GRP
FLAT ROOF/ SOLAR PV PANELS / ALUMINUM
ROOFLIGHTS / SS FLUE
- WINDOWS
+ DOORS: COLOURED PVC-U+ WOODEN DOUBLE GLAZED
WINDOWS+DOOR TO FRONT / GREY
ALUMINUM GLAZED SCREEN DOORS AND
WINDOWS TO REAR / SIDE
- FASCIAS
+ SOFFITS : WHITE PVC-U FASCIAS AND SOFFITS
- R.W. GOODS : CONCEALED / DISCRETE

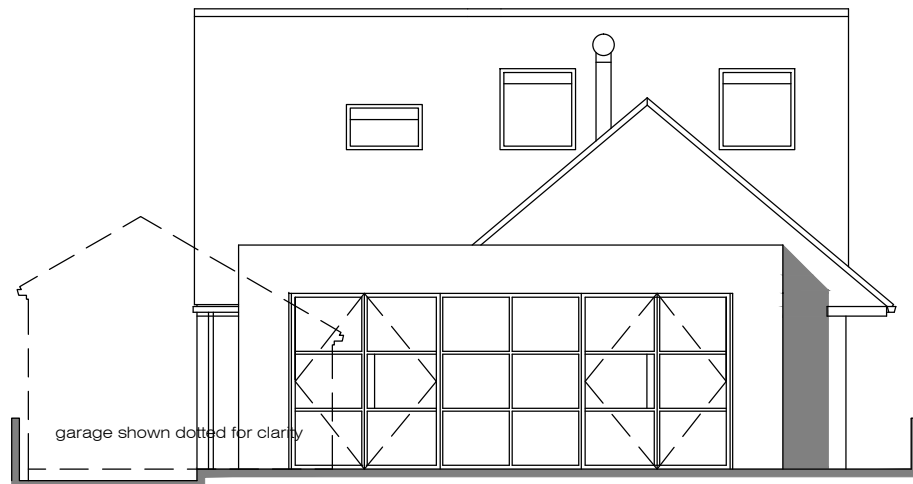

REAR ELEVATION

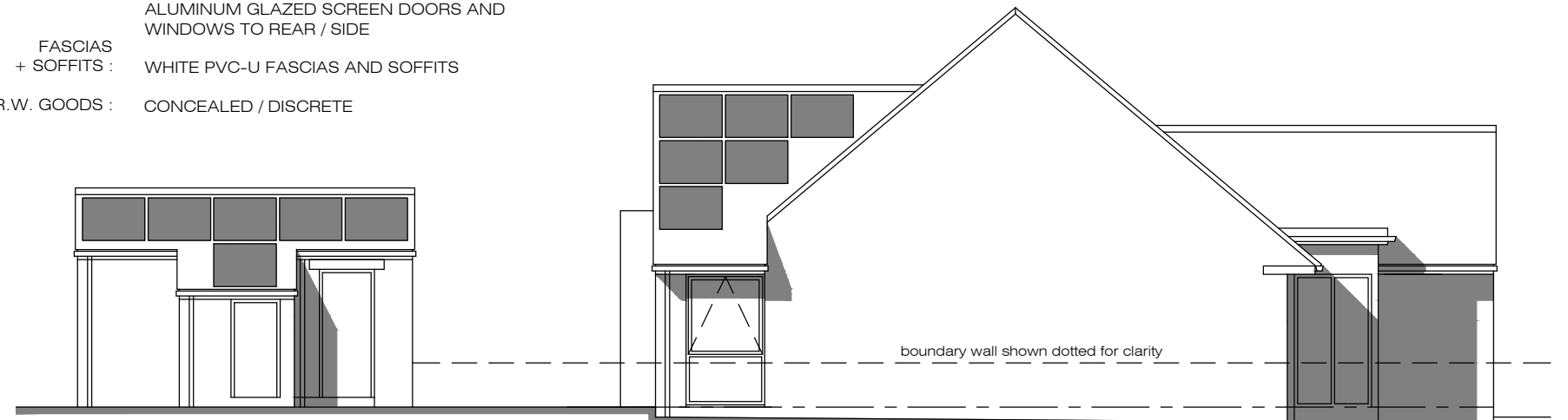

SIDE ELEVATION

notes:

revisions:

scale:

1:100

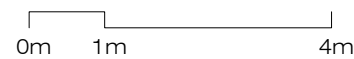

name:

YVONNE AND DAVID STUBBS
39 Heol Tyn Y Coed, Rhiwbina, Cardiff. CF14 6RB

drawing no:

2403.1_4

project:

DOMESTIC ALTERATIONS AND EXTENSION

scale:

1:100@A3

drawing:

PROPOSED ELEVATIONS

date:

MARCH 2024