



FRONT ELEVATION



SIDE ELEVATION

FINISHES -

- WALLS : BROWN FACING BRICKWORK
- ROOF : BROWN PANTILE WITH ROUND RIDGE TILES
- WINDOWS + DOORS: WHITE PVC-U DOUBLE GLAZED CASEMENTS
- FASCIAS + SOFFITS : WHITE PVC-U FASCIAS AND SOFFITS
- R.W. GOODS : BLACK PVC-U RECTANGULAR GUTTERS WITH SQUARE DOWNPIPES
- CONSERVATORY: WHITE PVC-U DOUBLE GLAZED



REAR ELEVATION

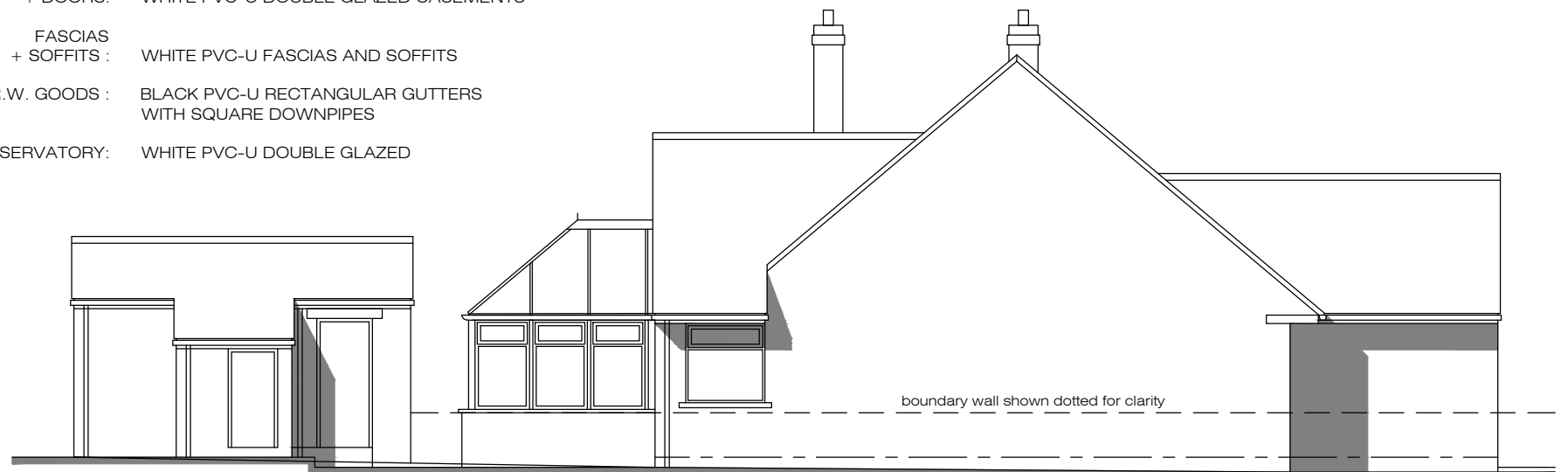

SIDE ELEVATION

notes:

revisions:

scale:

1:100

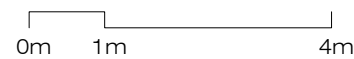

name:

YVONNE AND DAVID STUBBS
39 Heol Tyn Y Coed, Rhiwbina, Cardiff. CF14 6RB

drawing no:

2403.1_2

project:

DOMESTIC ALTERATIONS AND EXTENSION

scale:

1:100@A3

drawing:

EXISTING ELEVATIONS

date:

MARCH 2024