

EXISTING PLAN LEGEND:

GENERAL:

- Area of Works (excluding Fire Alarm System installation)

DOWNTAKINGS:

- Walls
- Doors

ARCHITECTURAL ELEMENTS:

- Existing Walls
- Doors

DOOR LEGEND:

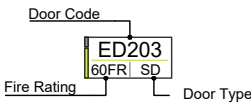

DOOR TYPES:

- SD Solid Door
- TP Glazed Top Panel

DO NOT SCALE FROM THIS DRAWING

GD Lodge accepts responsibility for this document only for the intended use by the commissioning party and not to any other.

All 3D visualisations are for indicative purposes only.

This drawing is for information only, is subject to approval of the local authority and should not be used for construction.

Rev	Alterations Made	Dwn	Chk	Date
\	INITIAL ISSUE	MS	AM	19.10.23

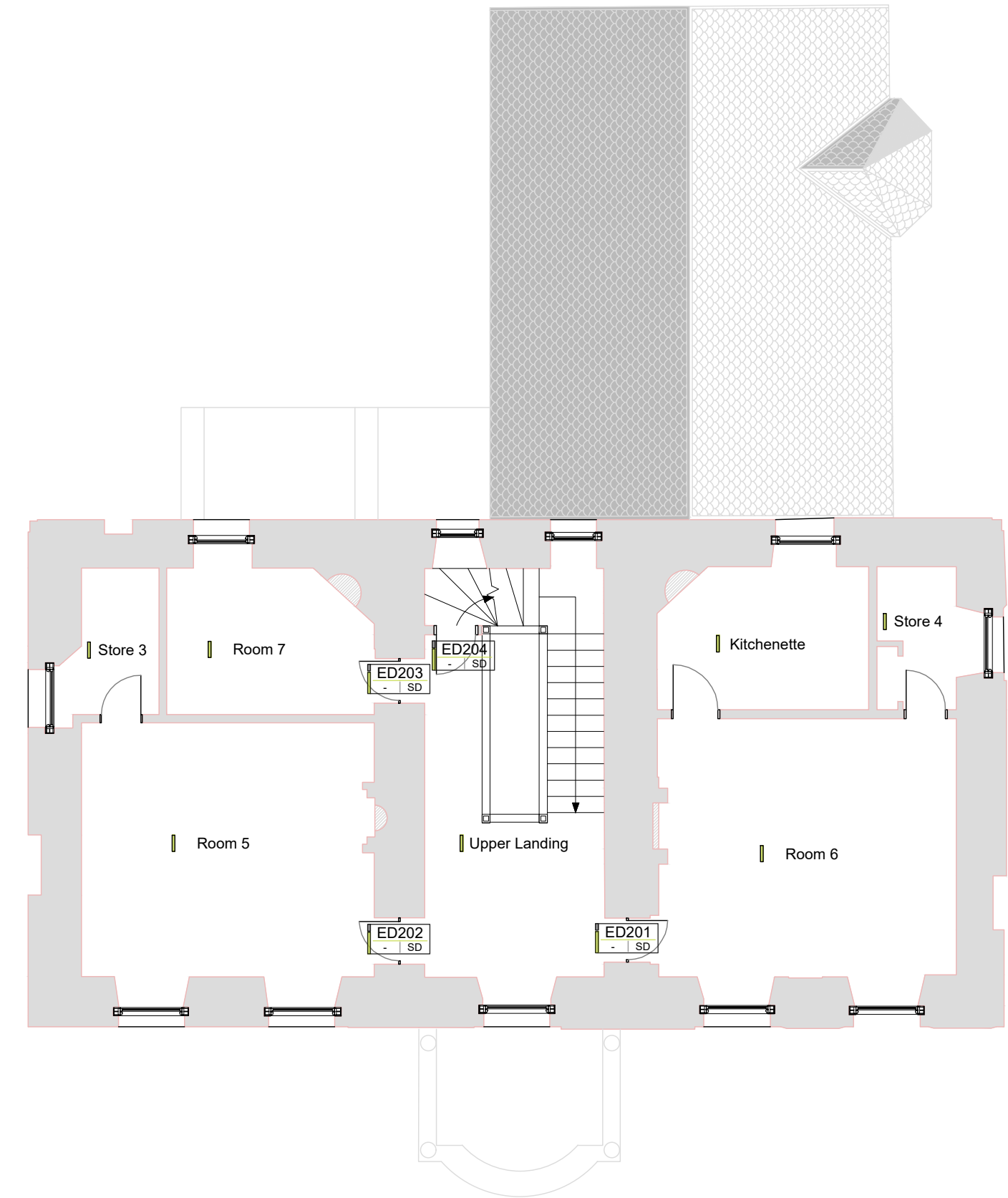

P03

Existing Second Floor Plan

1:100

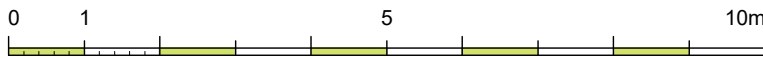

gd lodge architects

crown house 152 west regent street glasgow G2 2RQ
www.gdlodge.co.uk projects@gdlodge.co.uk
0141 332 6804

Client
BANFF CASTLE

Project
Banff Castle

Drawing
Existing Second Floor Plan

Status	Scale	Paper Size
Planning	1:100	A3
Job No.	Drawing No.	Rev.
2952	303	

Copyright © 2024 GD Lodge Architects