

EXISTING PLAN LEGEND:

GENERAL:

Area of Works (excluding Fire Alarm System installation)

DOWNTAKINGS:

Walls
Doors

ARCHITECTURAL ELEMENTS:

Existing Walls
Doors

DOOR LEGEND:

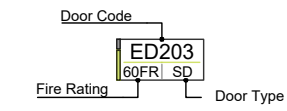

DOOR TYPES:

SD Solid Door
TP Glazed Top Panel

DO NOT SCALE FROM THIS DRAWING
GD Lodge accepts responsibility for this document only for the intended use by the commissioning party and not to any other.
All 3D visualisations are for indicative purposes only.
This drawing is for information only, is subject to approval of the local authority and should not be used for construction.

Rev	Alterations Made	Dwn	Chk	Date
\	INITIAL ISSUE		MS	AM 19.10.23

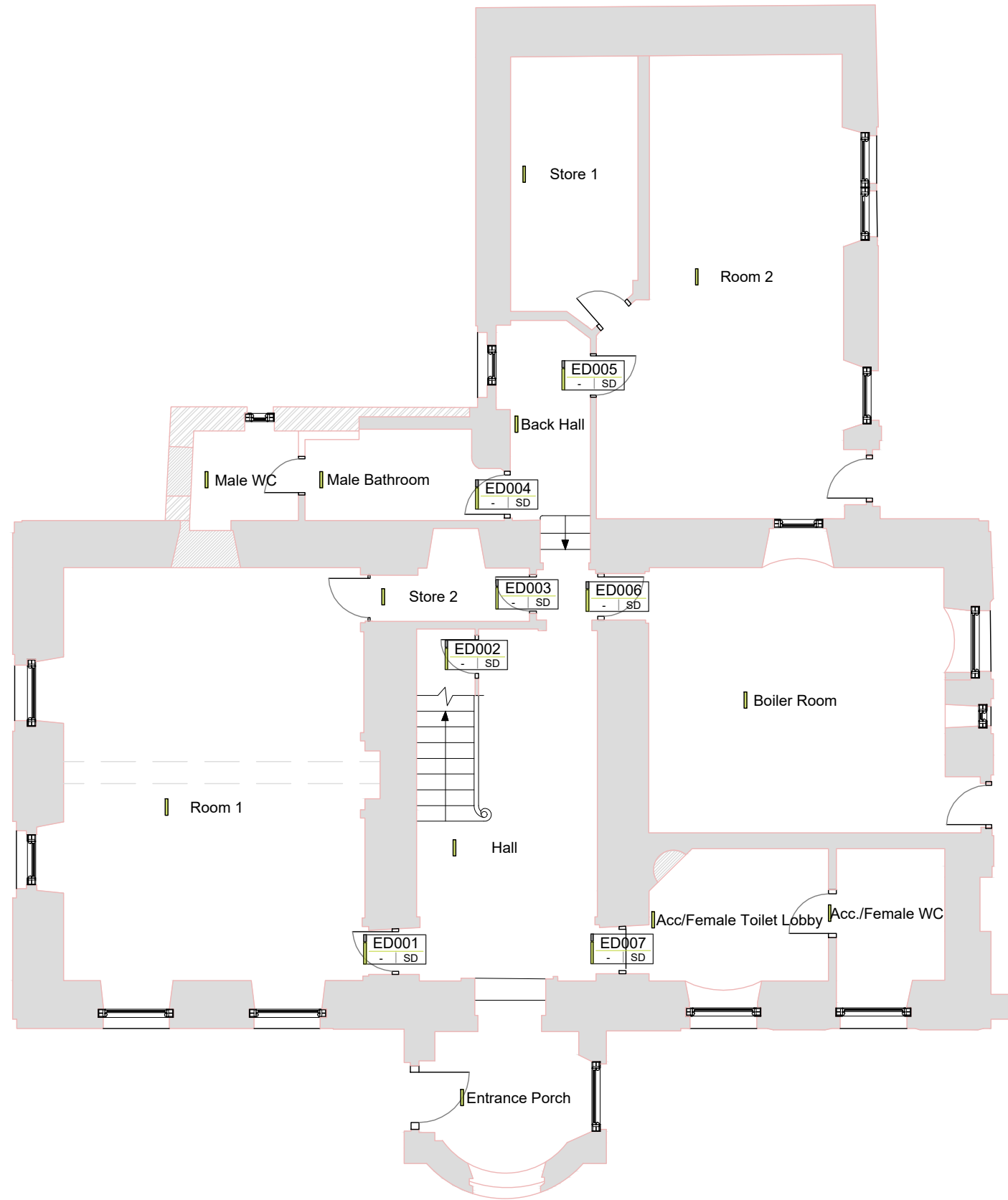

P01 Existing Ground Floor Plan
1:100
0 1 5 10m

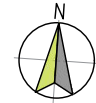

gd lodge architects
crown house 152 west regent street glasgow G2 2RQ
www.gdlodge.co.uk projects@gdlodge.co.uk
0141 332 6804

Client
BANFF CASTLE

Project
Banff Castle

Drawing
Existing Ground Floor Plan

Status	Scale	Paper Size
Planning	1:100	A3
Job No.	Drawing No.	Rev.
2952	301	