



**FRONT ELEVATION**  
(NORTH FACING)

SECOND FLOOR LEVEL

FIRST FLOOR LEVEL

GROUND FLOOR LEVEL



**REAR ELEVATION**  
(SOUTH FACING)

0.0m 1.0m 2.0m 3.0m 4.0m 5.0m

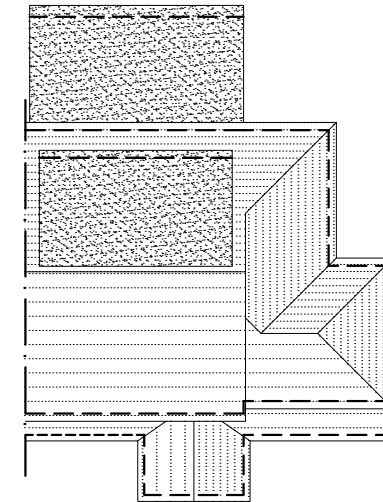

**ROOF PLAN**  
(1:200)

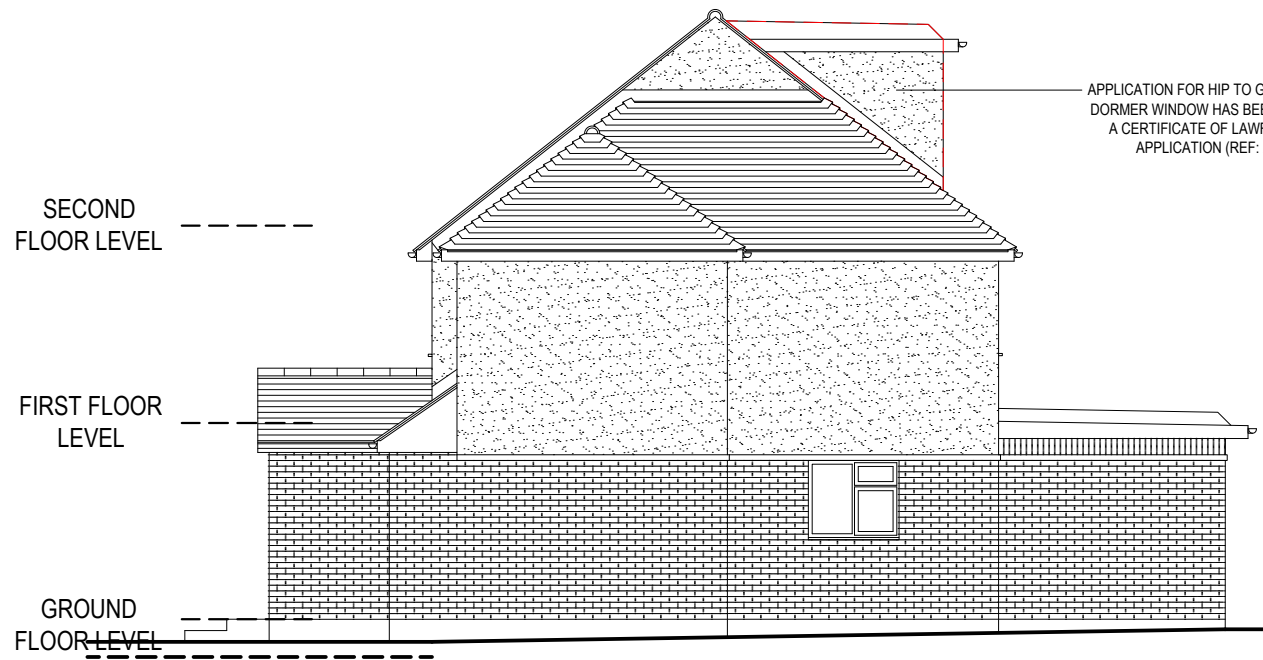

**SIDE ELEVATION**  
(WEST FACING)

APPLICATION FOR HIP TO GABLE EXTENSION AND DORMER WINDOW HAS BEEN APPROVED UNDER A CERTIFICATE OF LAWFUL DEVELOPMENT APPLICATION (REF: 23/00998/LDCP)

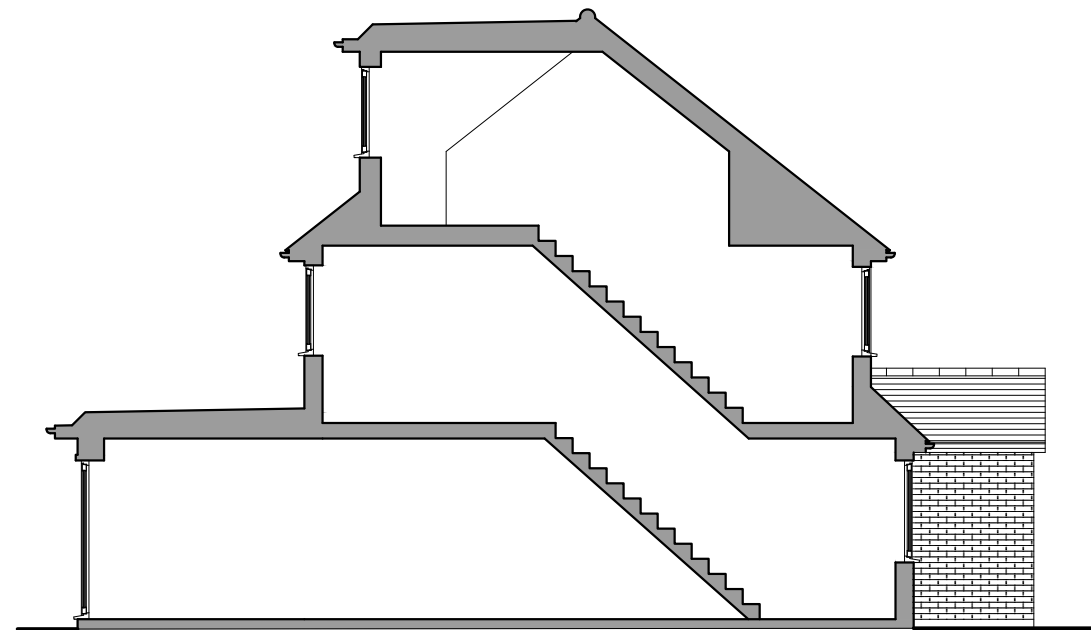

**SIDE ELEVATION**  
(EAST FACING)

**ANDREW DAVISON ARCHITECTS**

150 Hutton Road, Shenfield,  
Essex CM15 8NL  
Tel: 01277 221334 Fax: 01277 221358  
Email: info@andrewdavisson.co.uk  
Website: www.andrewdavisson.co.uk

Project:

**35 CHANTRY WAY  
BILLERICAY**

Drawing Title:

**ELEVATIONS,  
SECTION AND ROOF  
PLAN AS PROPOSED**

This drawing is the property of Andrew Davison Architects. Copyright is reserved by the company and the drawing is issued on the condition that it is not copied, reproduced, retained or disclosed to any unauthorised person, either wholly or in part without consent in writing. Figured dimensions only are to be taken from this drawing. All dimensions to be checked on site before any work is put in hand. If in doubt please ask.

Andrew Davison Architects is a trading name of Andrew Davison Architects Limited.  
Registered in England & Wales, No. 8984194. Registered Office:  
Lynwood, Chestnut Walk, Little Baddow, Chelmsford, Essex CM3 4SP

Scale: 1:100@A3 Drawn: AH Date: 22.04.24

Job No: 1767 Drawing No: PL04 Revision: -