

PLAN OF BRICK WALLS AND PIERS AS EXISTING

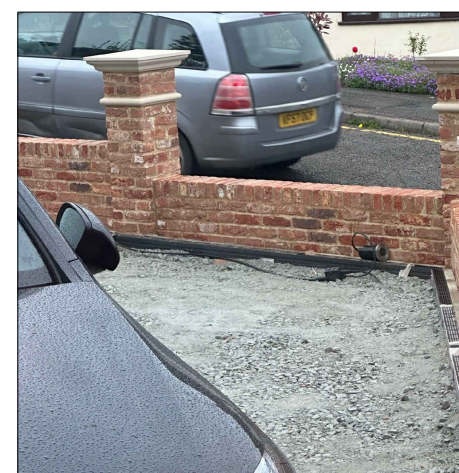

VIEW OF THE FRONT DRIVEWAY

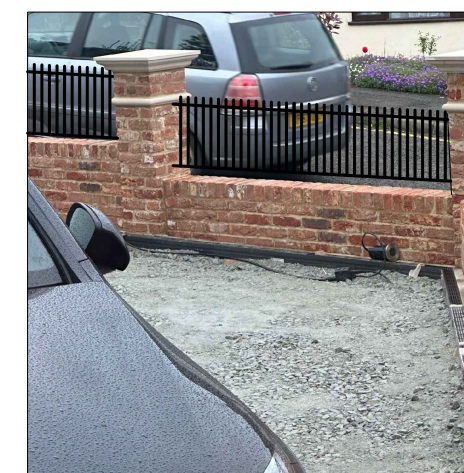

VIEW OF THE FRONT DRIVEWAY

View of the front driveway. Due to the sloping site once the driveway is level and it has the final finish there will only be 300mm step up to the top of the wall with a large drop on the other side. The client therefore needs to install railings to prevent his young children from falling.

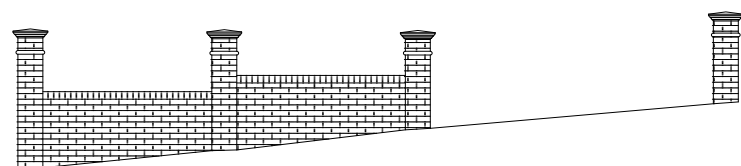

FRONT ELEVATION AS EXISTING

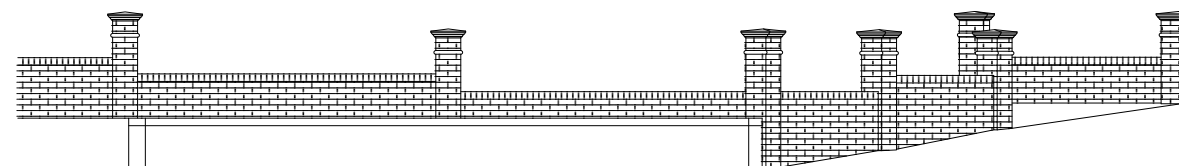

SIDE ELEVATION AS EXISTING

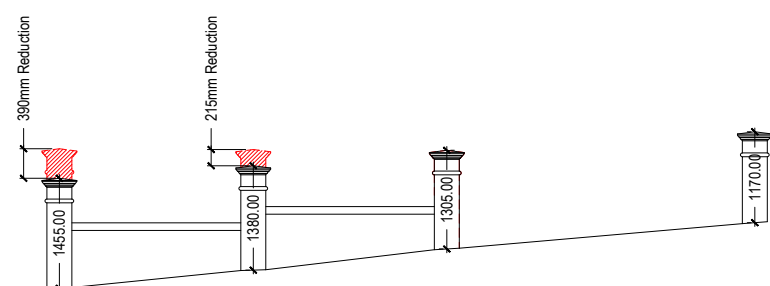

FRONT ELEVATION SHOWING REDUCTIONS

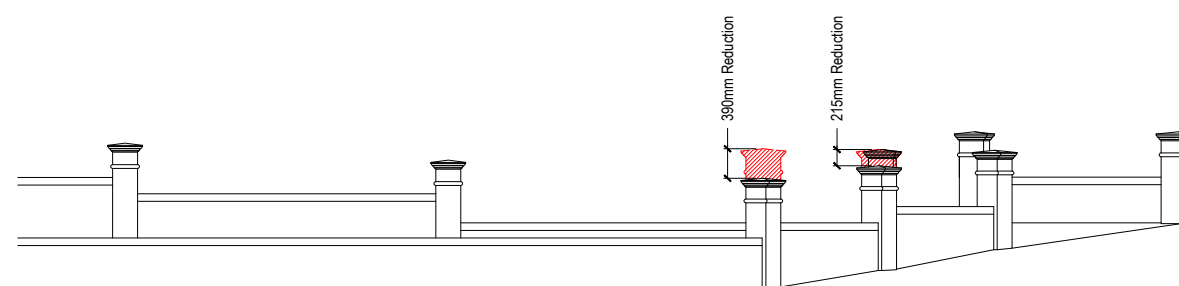

SIDE ELEVATION SHOWING REDUCTIONS

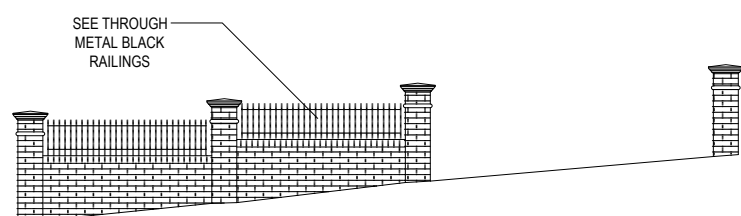

FRONT ELEVATION AS PROPOSED

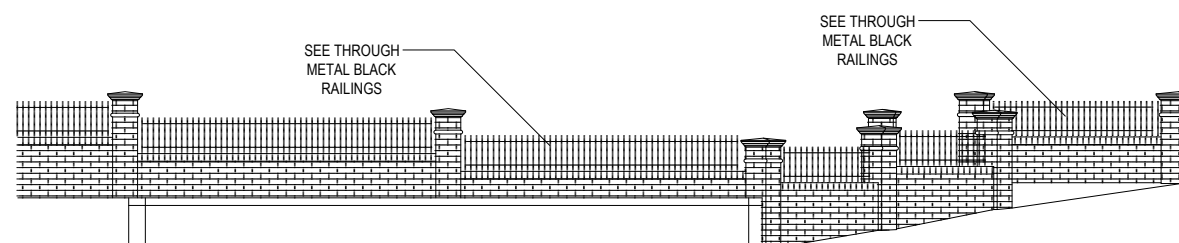

SIDE ELEVATION AS PROPOSED

ANDREW DAVISON ARCHITECTS

150 Hutton Road, Shenfield,
Essex CM15 8NL
Tel: 01277 221334 Fax: 01277 221358
Email: info@andrewdavison.co.uk
Website: www.andrewdavison.co.uk

Project:

**35 CHANTRY WAY
BILLERICAY**

Drawing Title:

RETROSPECTIVE PLANS & ELEVATIONS OF THE BRICK WALL AND PIERS TO THE FRONT OF THE PROPERTY AS EXISTING & PROPOSED

This drawing is the property of Andrew Davison Architects. Copyright is reserved by the company and the drawing is issued on the condition that it is not copied, reproduced, retained or disclosed to any unauthorised person, either wholly or in part without consent in writing. Figured dimensions only are to be taken from this drawing. All dimensions to be checked on site before any work is put in hand. If in doubt please ask.

Andrew Davison Architects is a trading name of Andrew Davison Architects Limited.
Registered in England & Wales, No. 8984194. Registered Office: Lynwood, Chestnut Walk, Little Baddow, Chelmsford, Essex CM3 4SP

Scale: 1:100@A3
Drawn: AH
Date: 22.04.24

Job No: 1767
Drawing No: PL05
Revision: -