

0.0m 1.0m 2.0m 3.0m 4.0m 5.0m

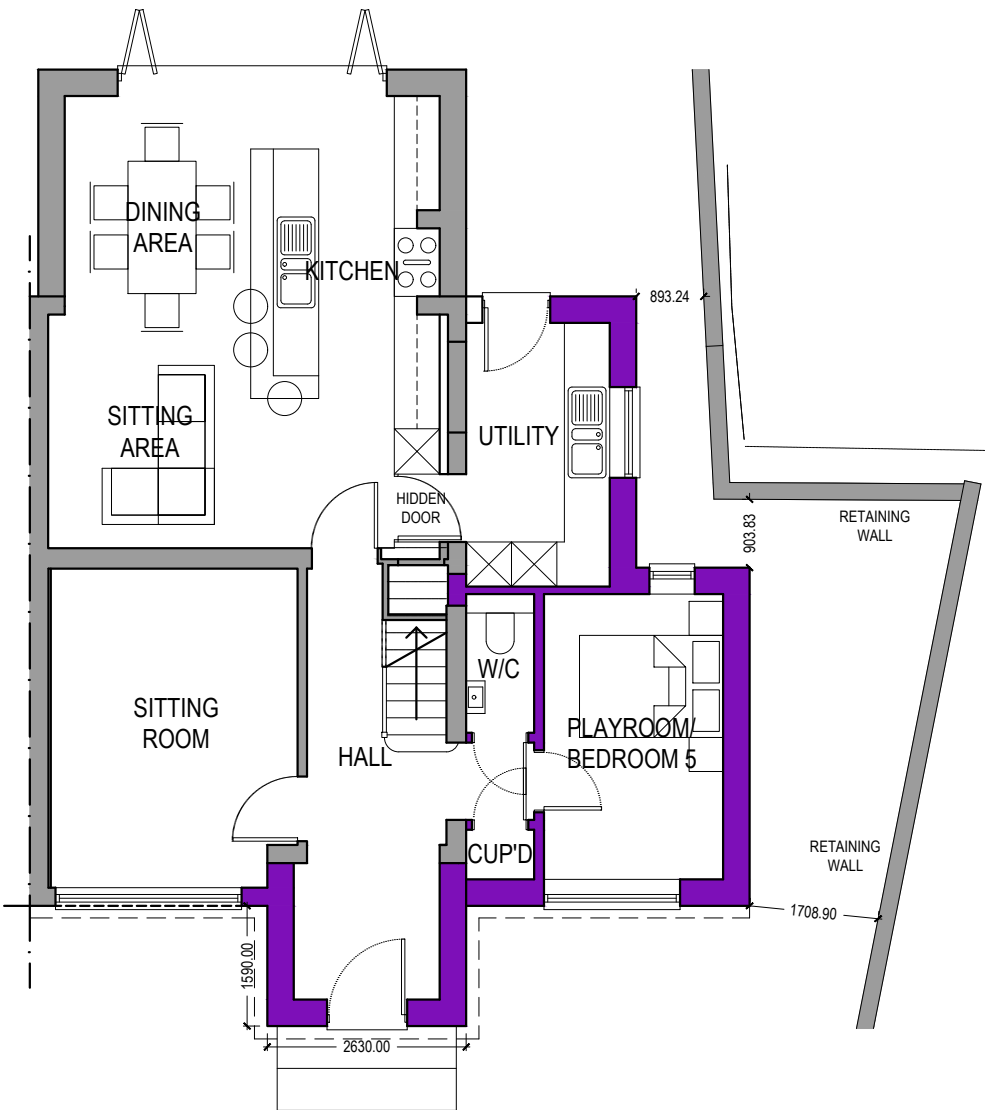

GROUND FLOOR PLAN

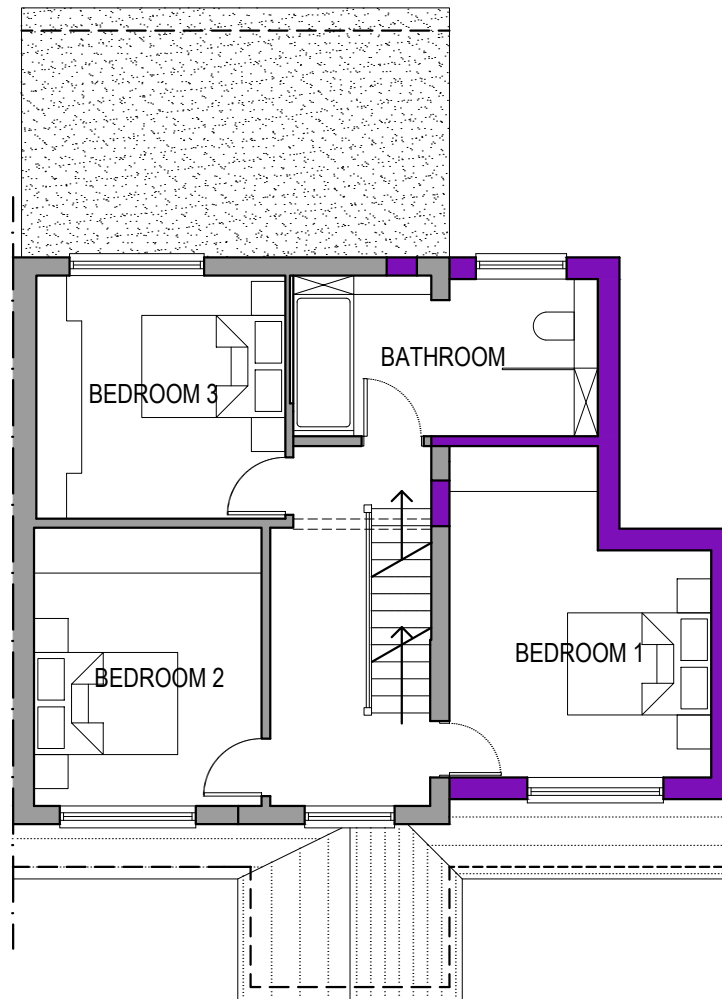

FIRST FLOOR PLAN

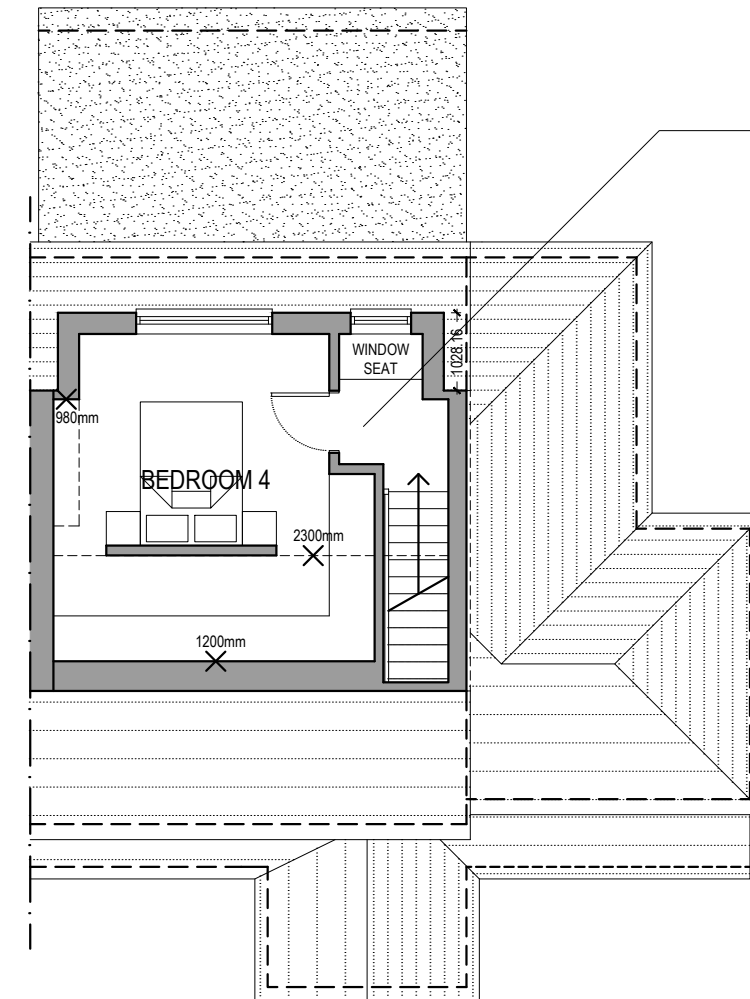

SECOND FLOOR PLAN

APPLICATION FOR HIP TO GABLE EXTENSION AND DORMER WINDOW HAS BEEN APPROVED UNDER A CERTIFICATE OF LAWFUL DEVELOPMENT APPLICATION (REF: 23/00998/LDCP)

ANDREW DAVISON ARCHITECTS
 150 Hutton Road, Shenfield,
 Essex CM15 8NL
 Tel: 01277 221334 Fax: 01277 221358
 Email: info@andrewdavison.co.uk
 Website: www.andrewdavison.co.uk

Project:
**35 CHANTRY WAY
 BILLERICAY**

Drawing Title:
**GROUND, FIRST AND
 SECOND FLOOR PLANS
 AS PROPOSED**

This drawing is the property of Andrew Davison Architects. Copyright is reserved by the company and the drawing is issued on the condition that it is not copied, reproduced, retained or disclosed to any unauthorised person, either wholly or in part without consent in writing. Figured dimensions only are to be taken from this drawing. All dimensions to be checked on site before any work is put in hand. If in doubt please ask.

Andrew Davison Architects is a trading name of Andrew Davison Architects Limited. Registered in England & Wales, No. 8984194. Registered Office: Lynwood, Chestnut Walk, Little Baddow, Chelmsford, Essex CM3 4SP

Scale: 1:100@A3
 Drawn: AH
 Date: 22.04.24

Job No: 1767
 Drawing No: PL03
 Revision: -