

A

B

C

D

E

A

B

C

D

E



Proposed Front Elevation
Scale 1:100



Proposed Side Elevation

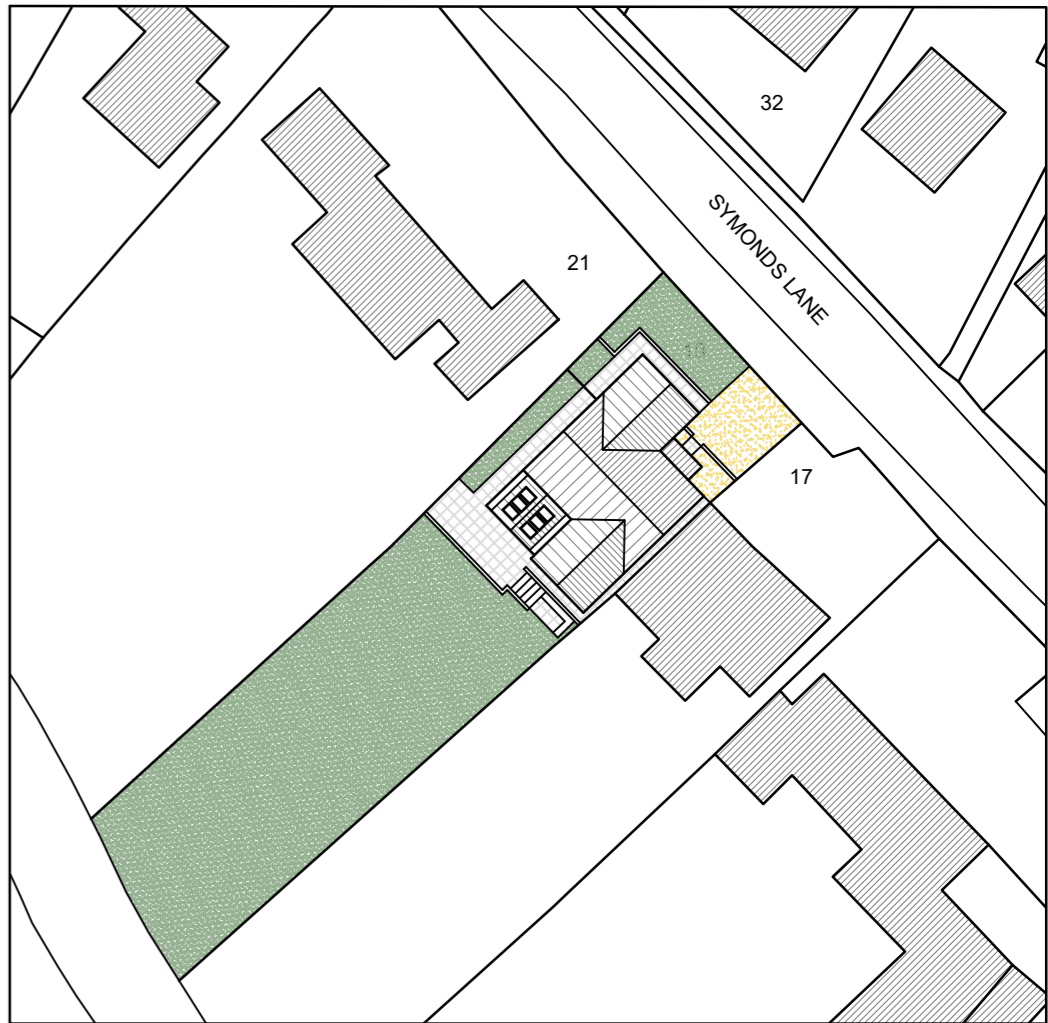

Existing Site Plan
Scale 1:500

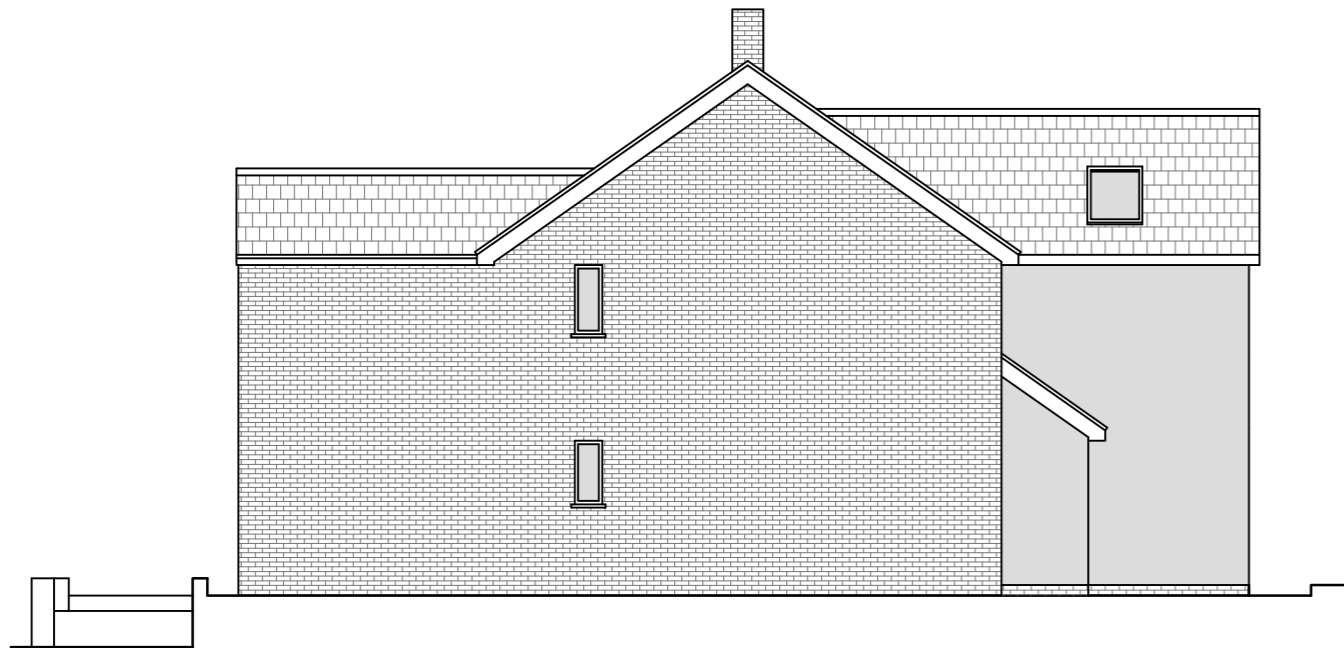
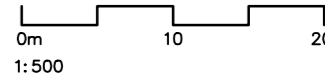

Proposed Side Elevation
Scale 1:100



Rear Elevation
Scale 1:100

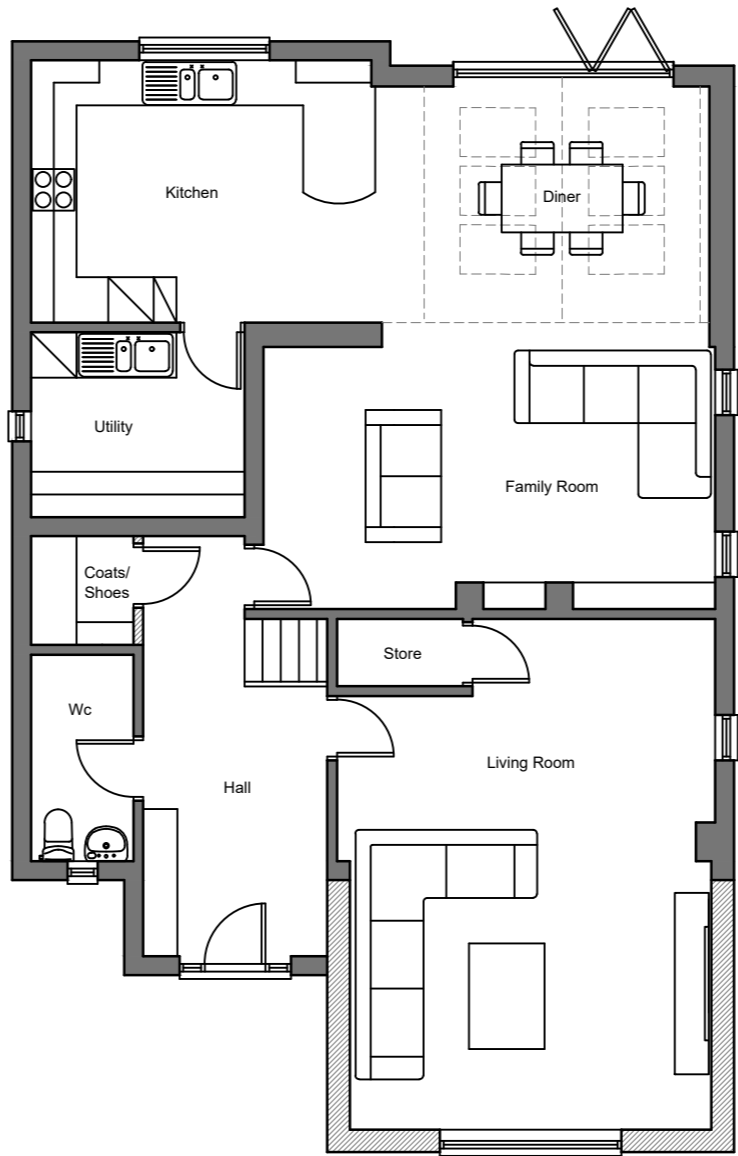
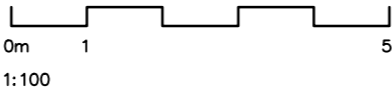

Proposed Ground Floor Plan
Scale 1:100

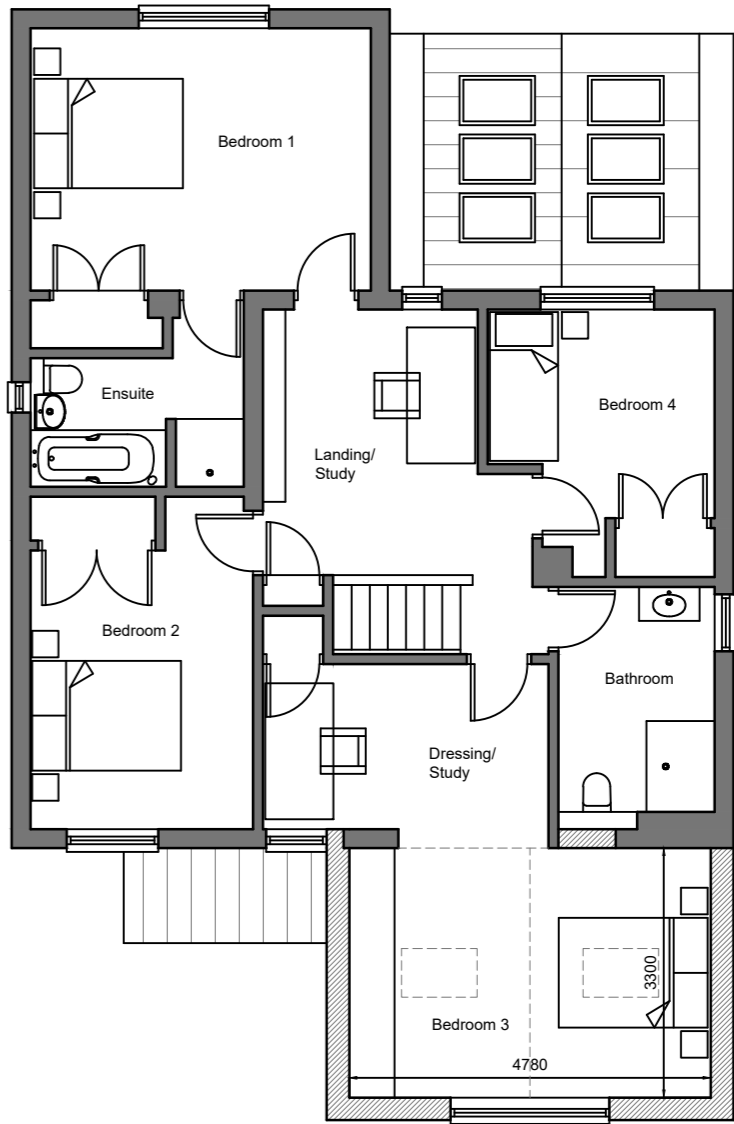

Proposed First Floor Plan

David Osborn Architect BA (Hons) Dip Arch
Field View
Babraham Road
Sawston
CB22 3LH
Telephone: (01223) 833212
www.davidosbornarchitect.co.uk



Mobile: 07912 209234

Designed by
D Osborn

Checked by

Approved by - date

Filename
1349/19SL

Date
Mar' 2024

Scale
1:100 @A2

**Front Extension and
Alterations - 19 Symonds
Lane, Linton**

**Proposed Elevations, Floor Plans
and Site Plan**

1349/P03

Edition

Sheet
001