

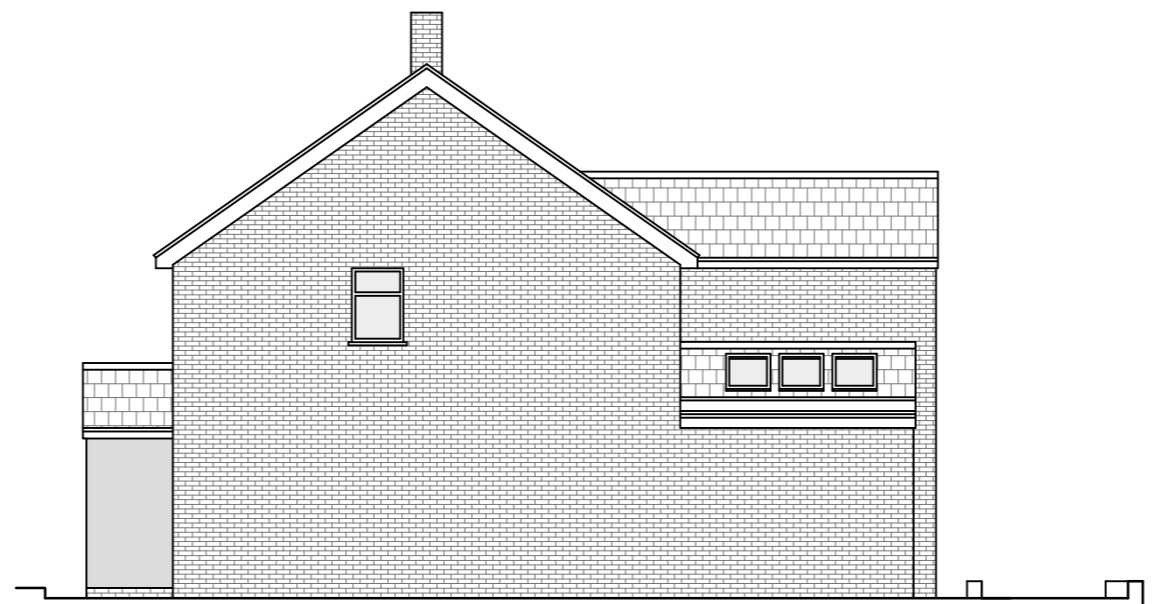

Existing Front Elevation
Scale 1:100

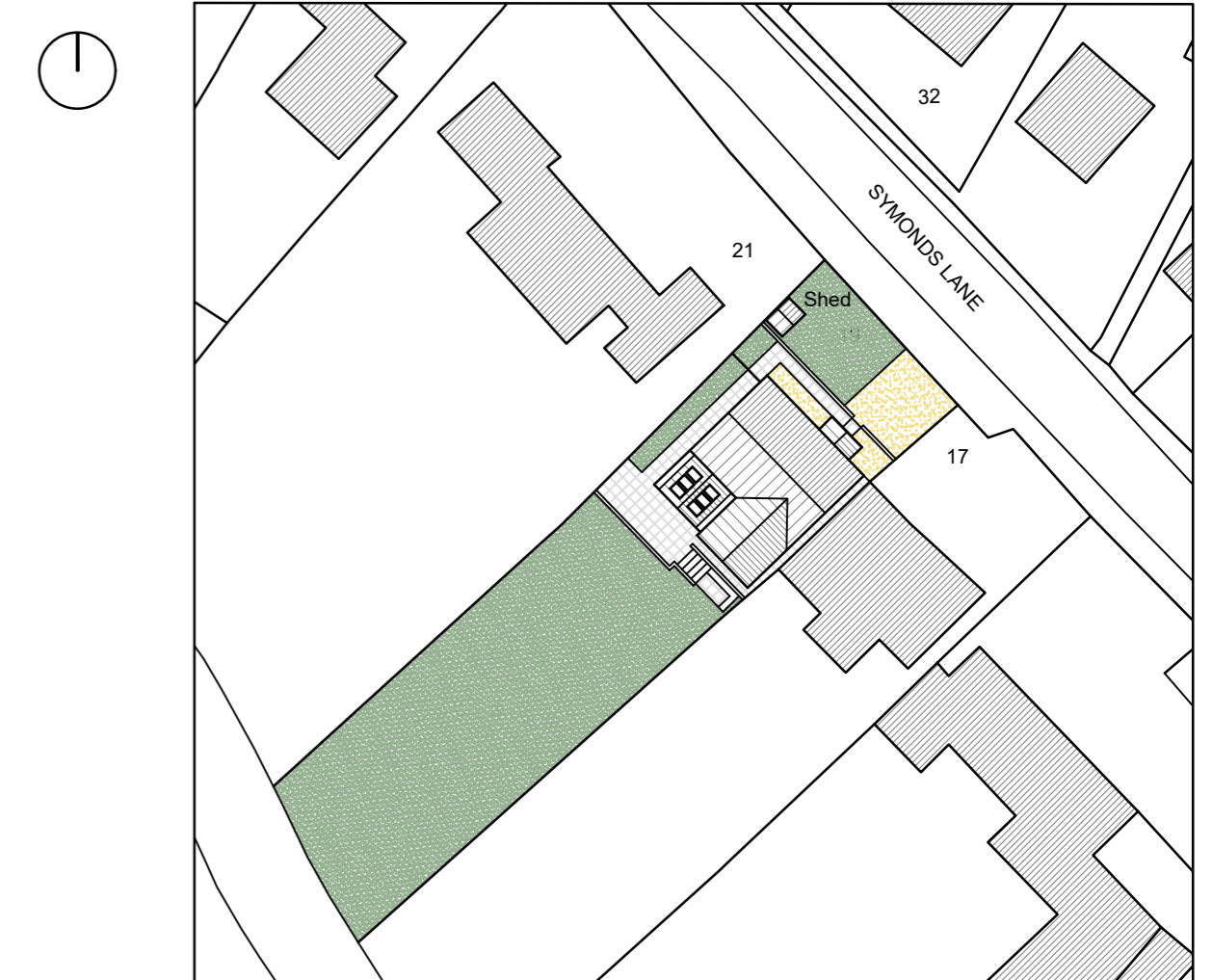

Existing Side Elevation



Existing Site Plan
Scale 1:500

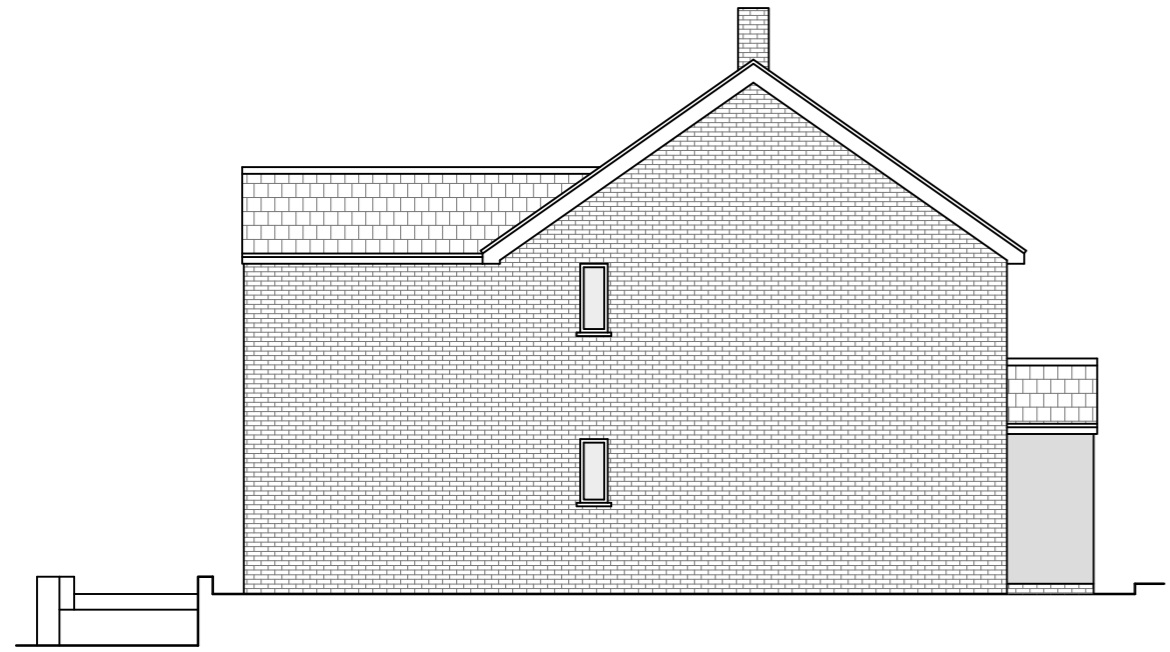
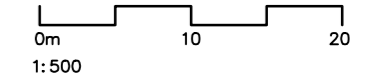

Existing Side Elevation
Scale 1:100

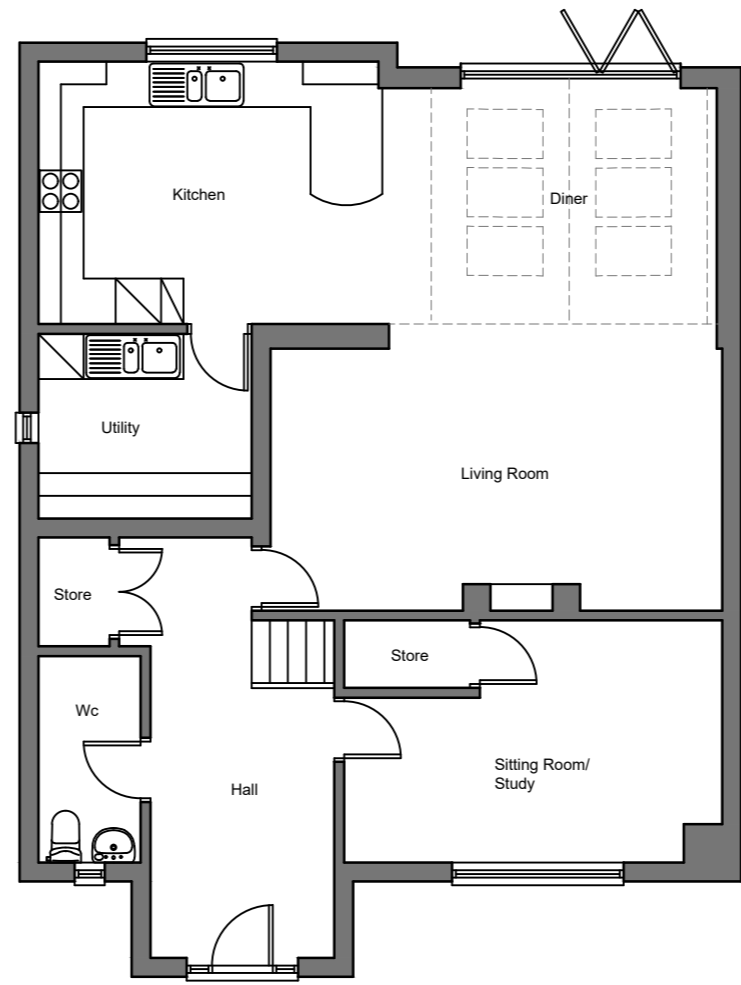

Existing Ground Floor Plan
Scale 1:100

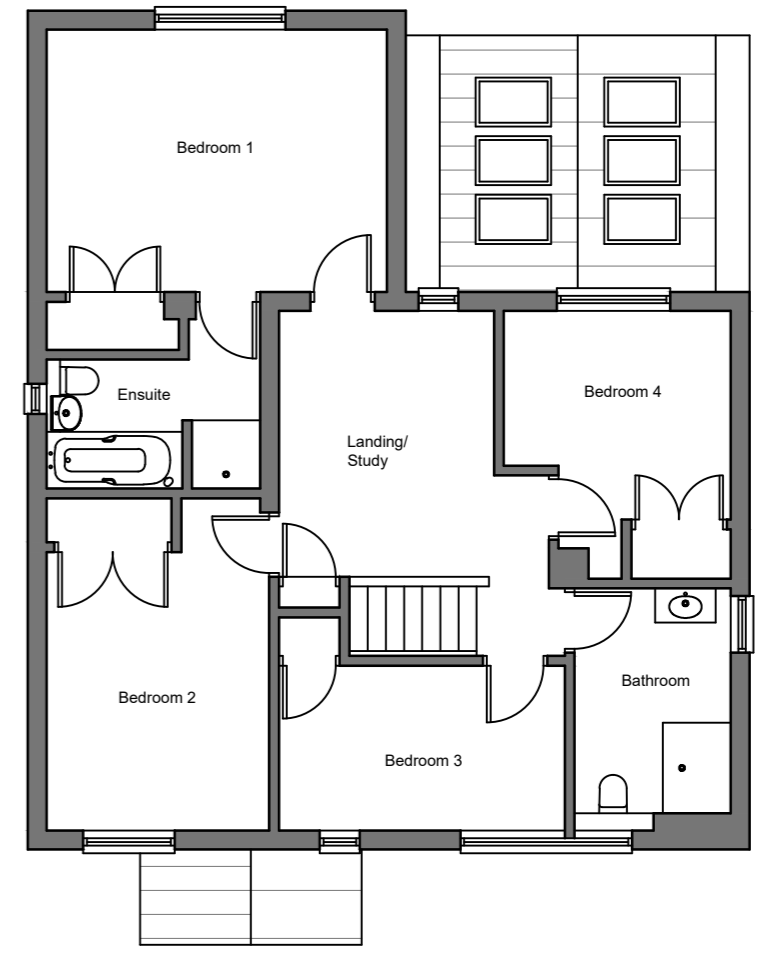

Existing First Floor Plan



Existing Rear Elevation
Scale 1:100

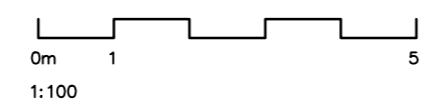

David Osborn Architect BA (Hons) Dip Arch Field View Babraham Road Sawston CB22 3LH Telephone: (01223) 833212 www.davidosbornarchitect.co.uk		Designed by D Osborn	Checked by	Approved by - date	Filename 1349/19SL	Date Mar' 2024	Scale 1:100 @A2	
		Front Extension and Alterations - 19 Symonds Lane, Linton			Existing Elevations, Floor Plans and Site Plan			
		1349/P02				Edition	Sheet 001	