

MR COCKLE.

14 ST MALTS CLOSE, ROUGHTON NR 11 80F.

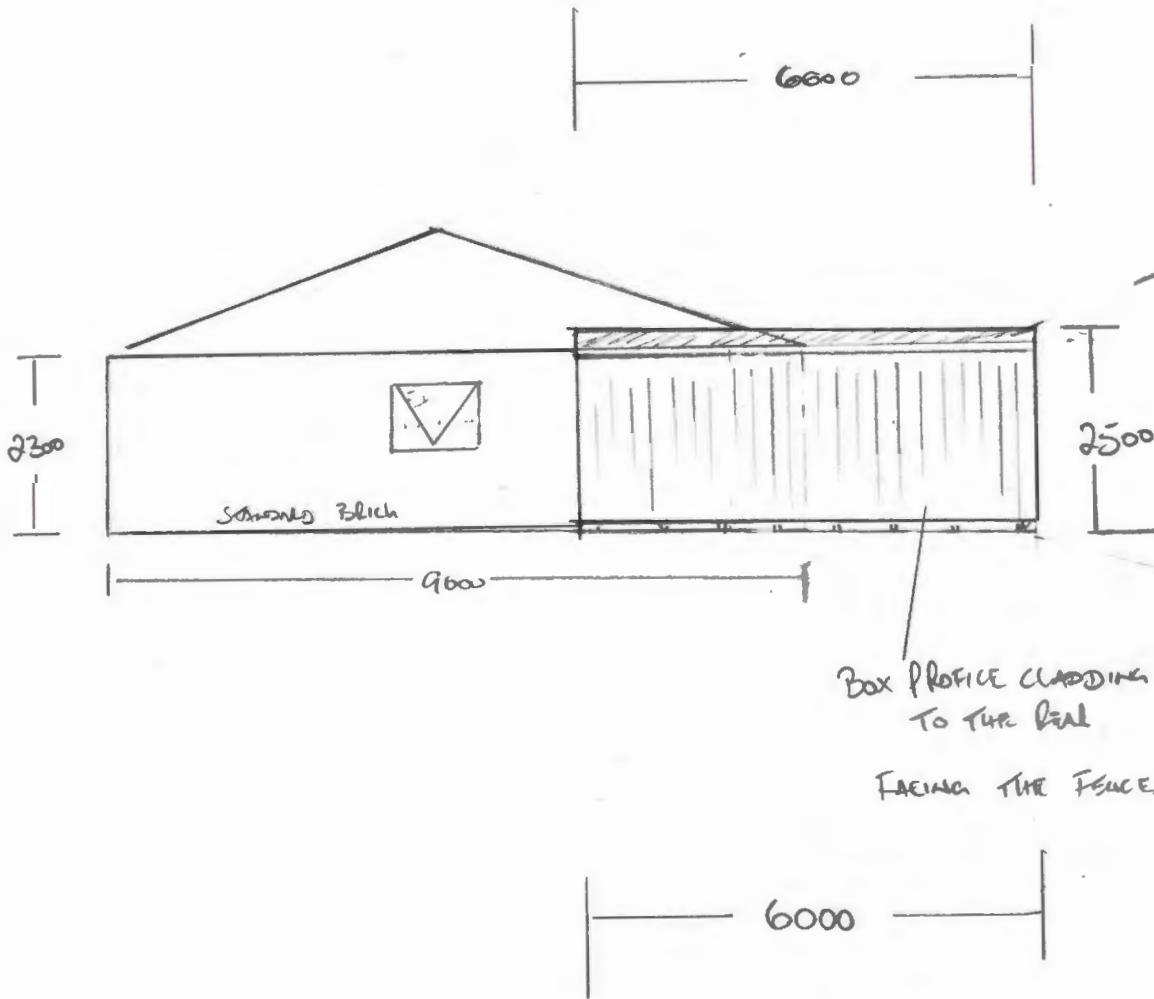

EPDM RUBBER ROOF.

BASE CONSTRUCTION
SIPS (122mm) ON GALVANISED
GROUND SCREWS.

Damp proof Beavers / coated BITUMEN.
BASE + VISQUEEN wrapped.

* WALKWAY IS TO BE BUILT UNDER THE EAVES OF THE EXISTING DWELLING.