

© Copyright Williams Renewables 2017
 FIGURED DIMENSIONS ONLY ARE TO BE USED. FOR OTHER DIMENSIONS REFER TO CA. ALL DIMENSIONS TO BE CHECKED ON SITE PRIOR TO THE COMMENCEMENT OF WORK. DISCREPANCIES, AMBIGUITIES OR DIFFERENCES BETWEEN DRAWINGS AND SPECIFICATION OR BILL OF QUANTITIES TO BE REFERRED TO CA WITHOUT DELAY. DO NOT SCALE THIS DRAWING.

NOTES:

Panel Model: Longi 435W
Panel Type: Monocrystalline
Panel Quantity: 60
Panel Dimensions: 1722x1134x30mm
Inverter Make/Model: Solis 25kW
Mounting System: Kalzip Seam Clamps
System Capacity: 26.10kWp

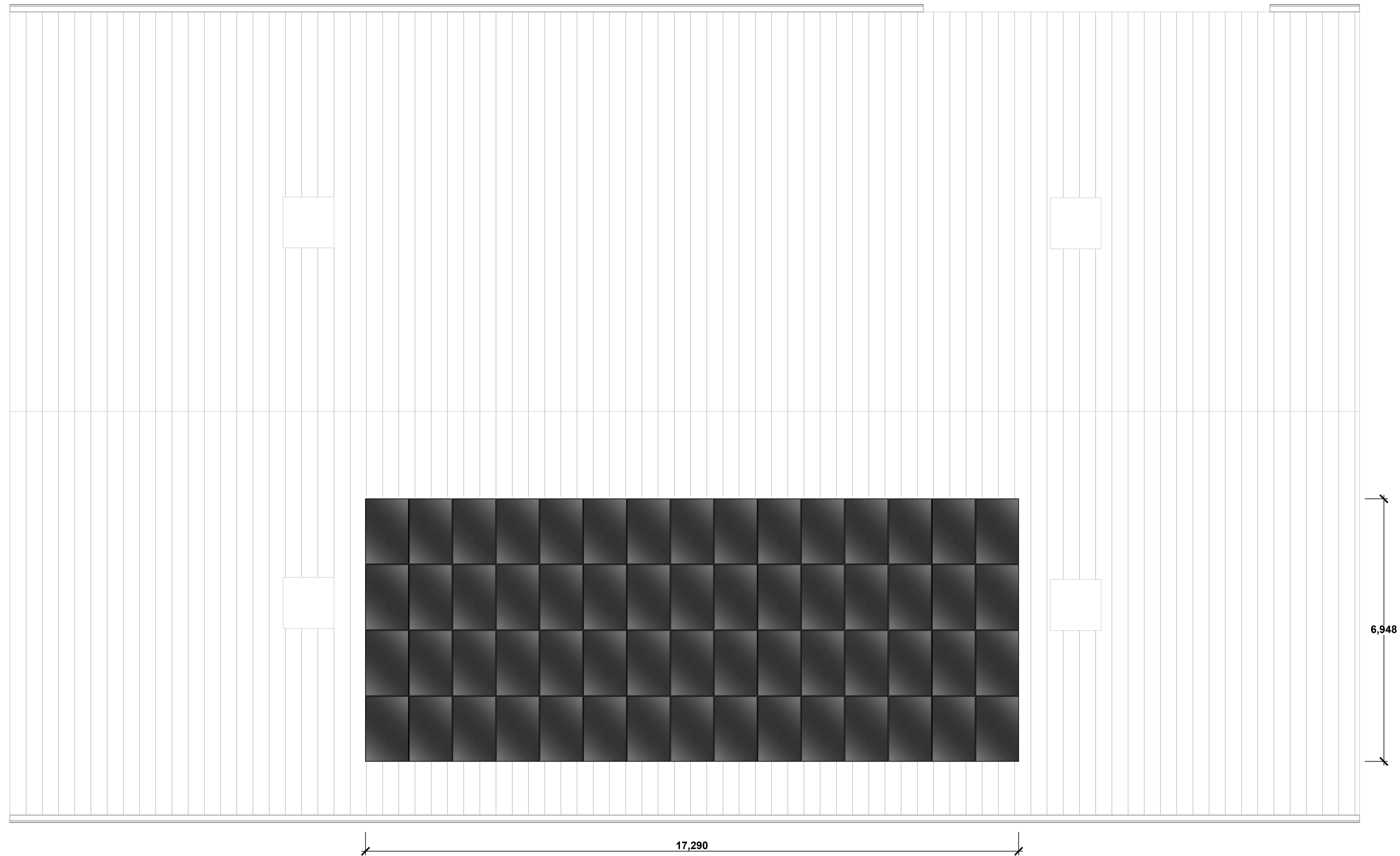

Roof Layout

Rev.	Description	By	Date
A	Section detail added	MW	05.04.24

Project
PWS Sports Hall, Oundle

Drawing Title
Proposed PV Layout

Project Stage
Approval

Drawing Reference No.
**8828-PV-PWS Sports Hall, Oundle
 PV Layout-Rev A**

Drawn	Checked	Date	Scale
MW	RS	07.03.24	NTS

Williams Renewables
 The Pound, Ampney Crucis
 Cirencester, GL7 5SA
 Tel: 020 3542 2315
 E: info@williamsrenewables.com
 W: www.williamsrenewables.com

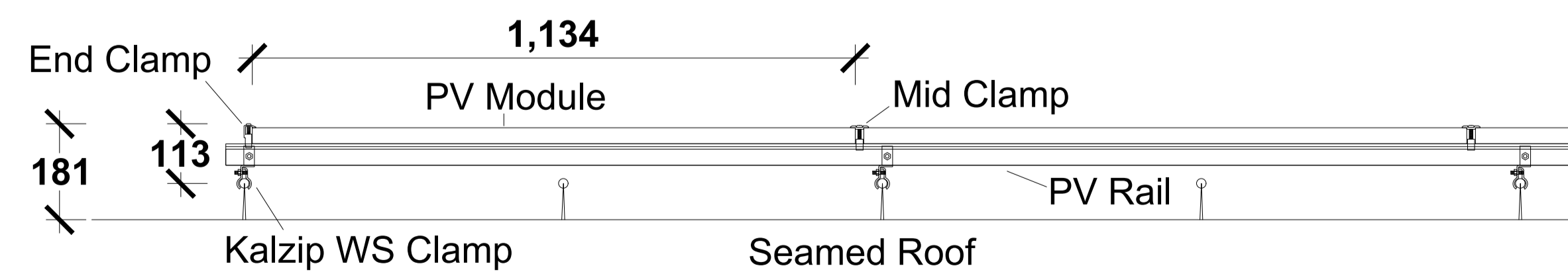

Frequency of clamps is indicative.
 TBD by the roof centre dimensions.

Mounting Section