

North Elevation - Proposed
1:50

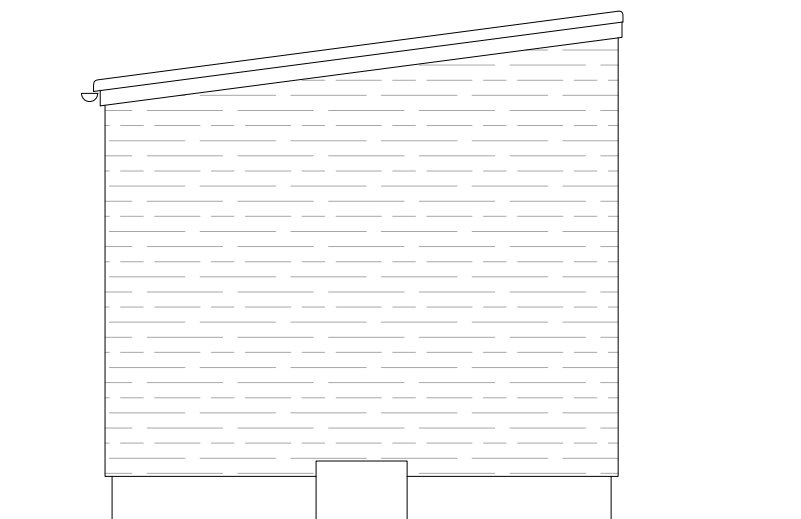

East Elevation - Proposed
1:50

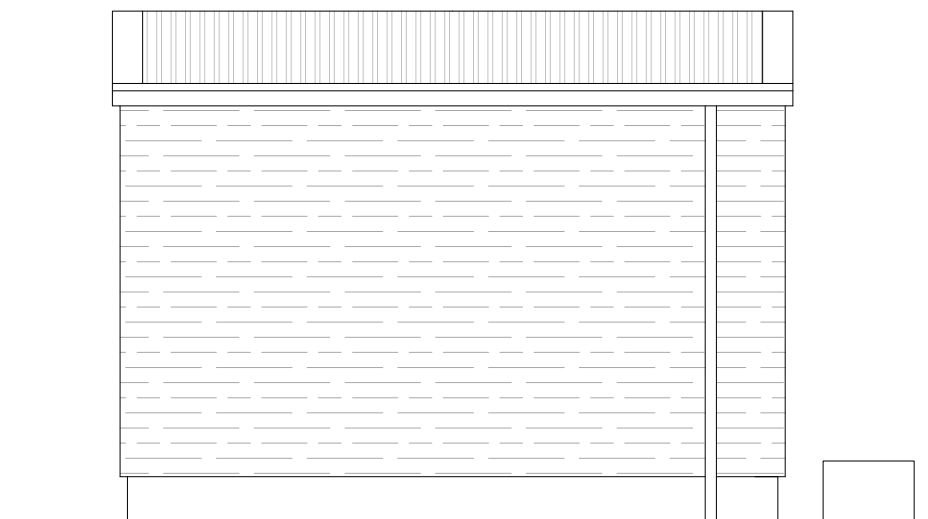

South Elevation - Proposed
1:50

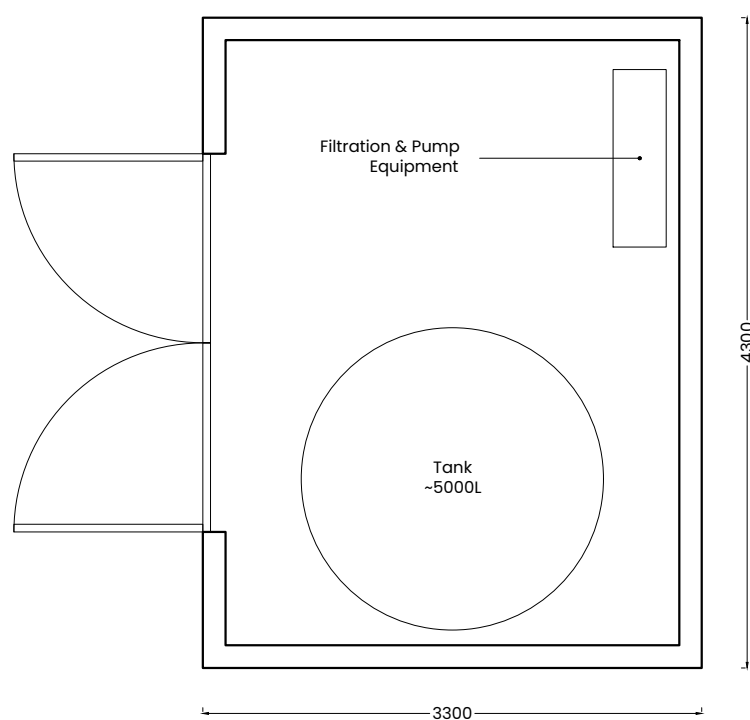
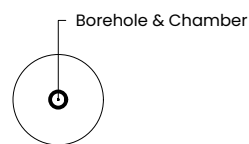

Plan - Proposed
1:50

Roof covering on OSB on rafters at 600 ctrs;
Rafters to be secured to timber frame wall studs with 1200 long galvanised steel tie down straps

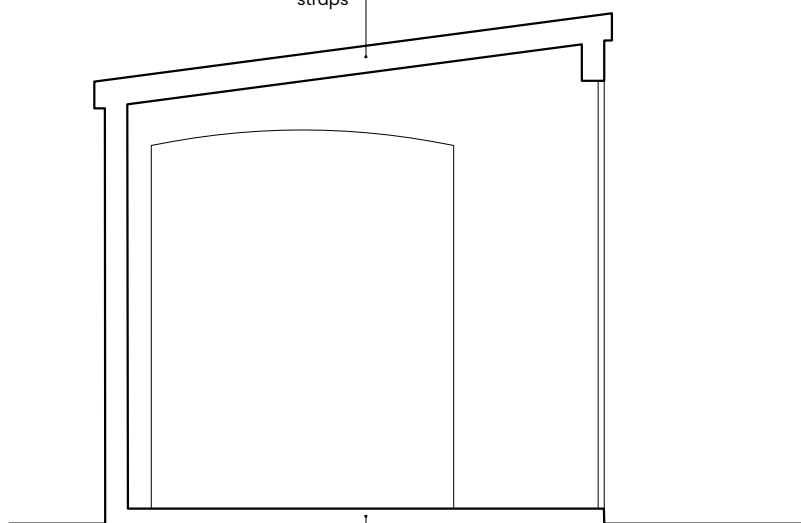

Section - Proposed
1:50

100mm reinforced concrete slab with 200mm edge thickening on DPM on suitably blinded & compacted hardcore on subsoil of suitable bearing capacity

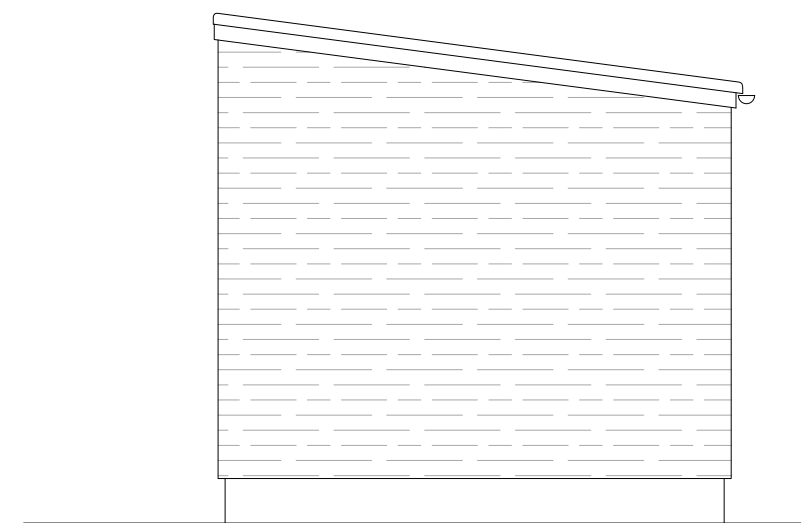

West Elevation - Proposed
1:50

rev_	date_	description_
-	March 2024	Planning application

PLANNING ISSUE

