

Proposed Side Elevation - North West 1:50 Scale

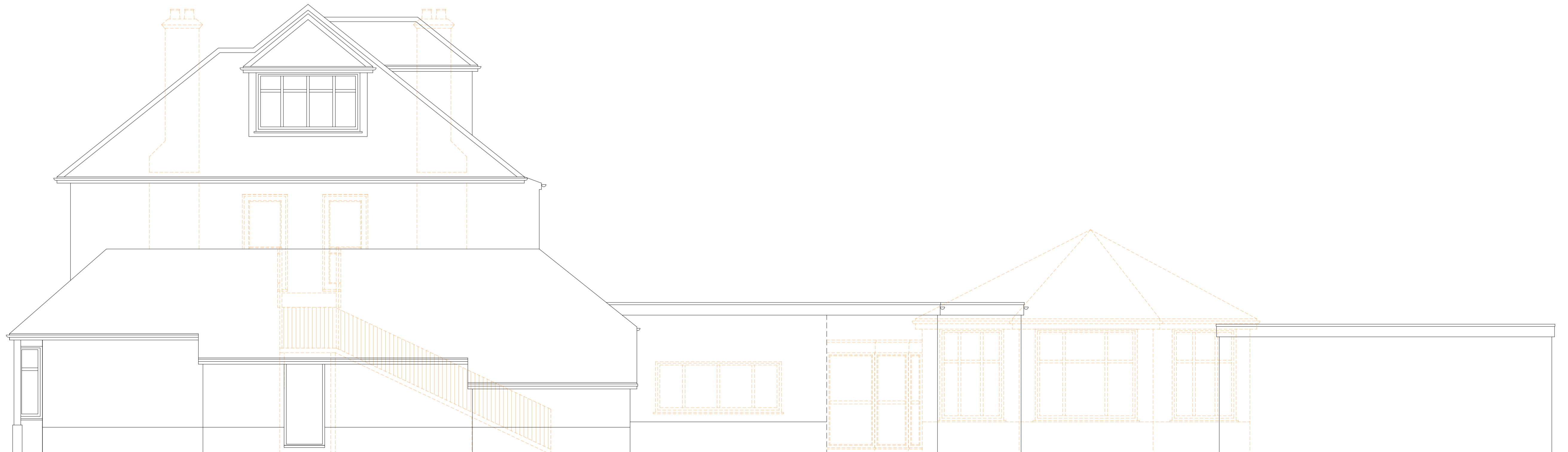

↑ Entrance
Staff Area

Proposed Side Elevation - South East 1:50 Scale

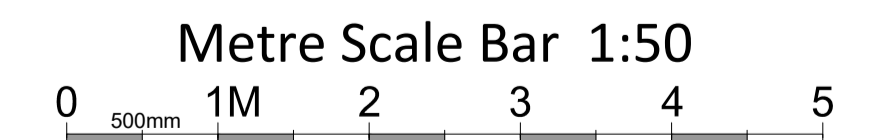

PROJECT
Proposed Redevelopment
Broadlands Nursing Home, 51 Burdon Lane,
Cheam, Sutton SM2 7PP

TITLE
Proposed Elevations - 2 -
Side - North West
Side - South East

Project number	Drawing number	Revision
23-504	310	B
SCALE	Drawn by	Date
As Noted @A1	SV	31-01-24

REVISIONS
A 27-02-24 UPDATED FOLLOWING CLIENT DESIGN REVIEW
B 29-03-24 UPDATED FOLLOWING CLIENT DESIGN REVIEW

architecteD DESIGN

9 The Orchard Banstead Surrey SM7 2BP
+44 07770 742081
architecteD.design@gmail.com
www.architecteDdesign.co.uk

Sheet size - A1

STATUS - Feasibility / Planning

The copyright of this drawing is vested with the author and must not be copied or reproduced without consent. Figured dimensions only to be taken from this drawing. All contractors must visit the site and be responsible for checking all setting out dimensions and notifying the author of any discrepancies prior to any manufacture or construction work. Note this drawing will only be to scale at stated sheet size.