

Proposed Side Elevation - Single Storey Building - North West 1:50 Scale

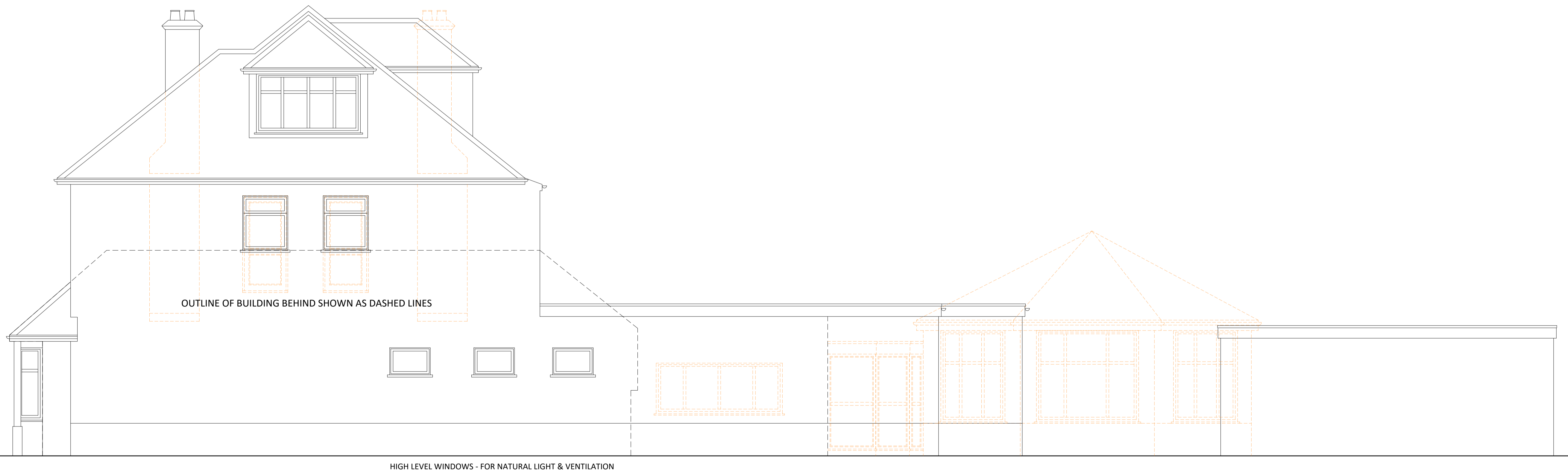

Proposed Side Elevation - Main Building - South East 1:50 Scale

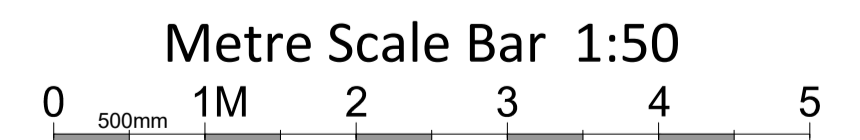

PROJECT
 Proposed Redevelopment
 Broadlands Nursing Home, 51 Burdon Lane,
 Cheam, Sutton SM2 7PP

TITLE
 Proposed Elevations - 3 -
 Side - North West
 Side - South East

Project number	Drawing number	Revision
23-504	311	C
Scale	Drawn by	Date
As Noted @A1	SV	31-01-24

REVISIONS		
A	27-02-24	UPDATED FOLLOWING CLIENT DESIGN REVIEW
B	29-02-24	UPDATED FOLLOWING CLIENT DESIGN REVIEW
C	29-03-24	UPDATED FOLLOWING CLIENT DESIGN REVIEW

SHEET SIZE - A1

STATUS - Feasibility / Planning

The copyright of this drawing is vested with the author and must not be copied or reproduced without consent. Figured dimensions only to be taken from this drawing. All contractors must visit the site and be responsible for checking all setting out dimensions and notifying the author of any discrepancies prior to any manufacture or construction work. Note this drawing will only be to scale at stated sheet size.

architecteD DESIGN
 9 The Orchard Banstead Surrey SM7 2BP
 +44 07770 742081
 architecteD.design@gmail.com
 www.architecteDDesign.co.uk