

Proposed Ground Floor

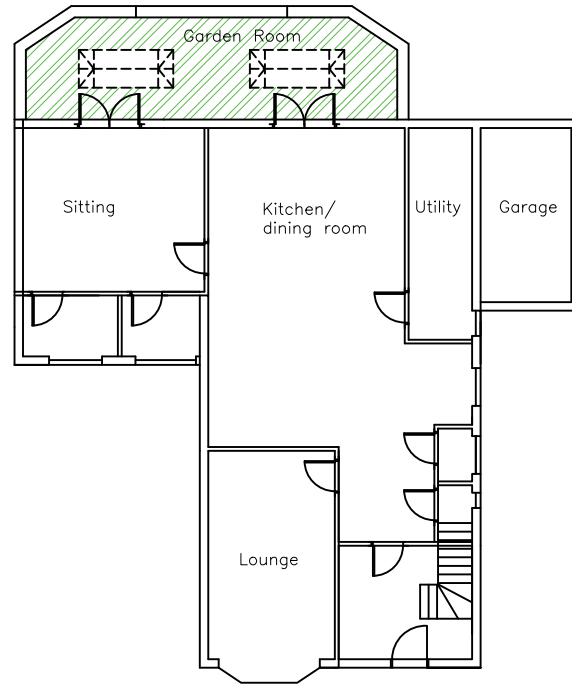

Proposed First Floor

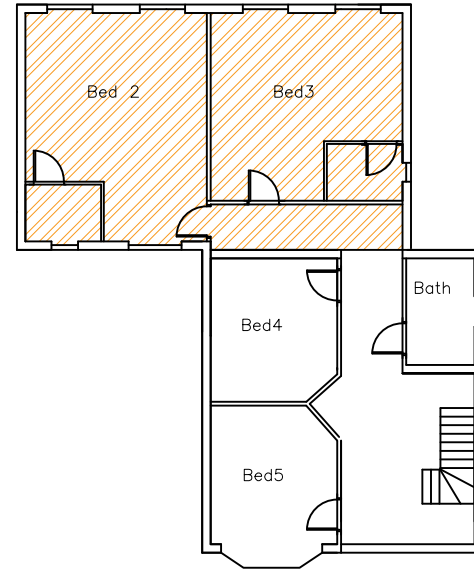

Proposed Second Floor

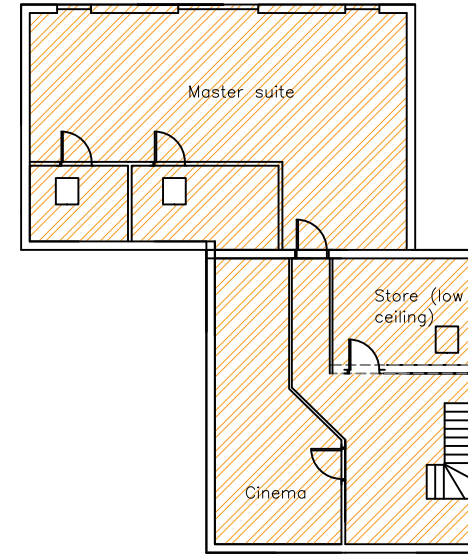

KEY:

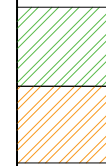

Replaced floor area
New floor area

Existing Ground Floor

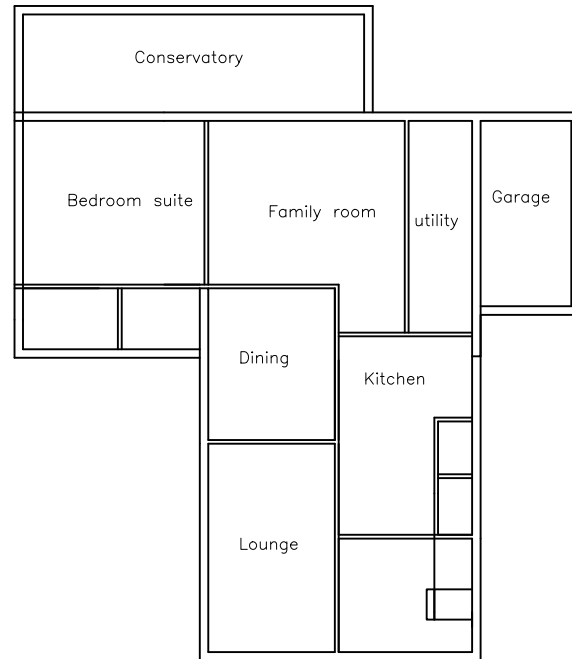

Existing First Floor

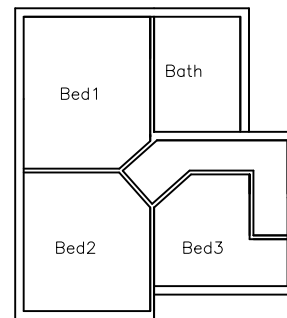

Site Address:
11 Lichfield Lane, Mansfield

Client:
Olie Sheppard

Drawing:
Existing and proposed plans

DWG No.: OS2020-001 Rev B

Scale: 1:200 @ A3