

This drawing should not be scaled. Dimensions to be verified on site.
Any discrepancies should be referred to the Engineer prior to work being put in hand.

This drawing is the property of Kilo Associates Limited, and the drawing is issued on the condition that it is not copied, reproduced, retained or disclosed to any unauthorised person, either wholly or in part without the consent in writing of Kilo Associates Limited, Unit 6, Pitreavie Court, Pitreavie Business Park, Dunfermline, KY11 8UU 0131 629 3434

GENERAL NOTES

- DO NOT SCALE THIS DRAWING. ANY DISCREPANCY IS TO BE REPORTED TO THE ENGINEER IMMEDIATELY.
- THIS DRAWING IS TO BE READ IN CONJUNCTION WITH ALL ENGINEERS OR OTHER RELEVANT DRAWINGS AND SPECIFICATIONS.
- ALL DIMENSIONS AND LEVELS ARE TO BE CHECKED ON SITE BY THE CONTRACTOR PRIOR TO PREPARING ANY WORKING DRAWINGS OR COMMENCING ON SITE.
- THE CONTRACTOR MUST ENSURE AND WILL BE HELD RESPONSIBLE FOR THE OVERALL STABILITY OF THE BUILDING/STRUCTURE/EXCAVATION AT ALL STAGES OF THE WORK.
- ALL WORK BY THE CONTRACTOR MUST BE CARRIED OUT IN SUCH A WAY THAT ALL REQUIREMENTS UNDER THE HEALTH AND SAFETY AT WORK ACT ARE SATISFIED.
- ALL WORK IS TO BE CARRIED OUT IN COMPLIANCE WITH THE REQUIREMENTS OF THE RELEVANT STATUTORY AUTHORITIES AND REGULATIONS.

REFERENCE DOCUMENT

DOCUMENT NUMBER	DOCUMENT NAME
KIL2230_102_0001	H4701C COOLING TOWER LOCATION PLAN
KIL2230_102_0002	H4701C COOLING TOWER EXISTING LAYOUT
KIL2230_102_0003	H4701C COOLING TOWER EXISTING ELEVATIONS
KIL2230_102_0004	H4701C COOLING TOWER PROPOSED LAYOUT
KIL2230_102_0005	H4701C COOLING TOWER PROPOSED ELEVATIONS
KIL2230_500_0001	EXISTING H4701C COOLING TOWER DEMOLITION LAYOUT
KIL2230_500_0002	EXISTING H4701C COOLING TOWER DEMOLITION ELEVATIONS
KIL2230_500_0003	ISOMETRIC VIEW BUND DEMOLITION WORKS

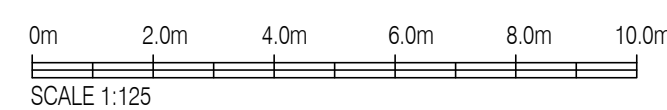
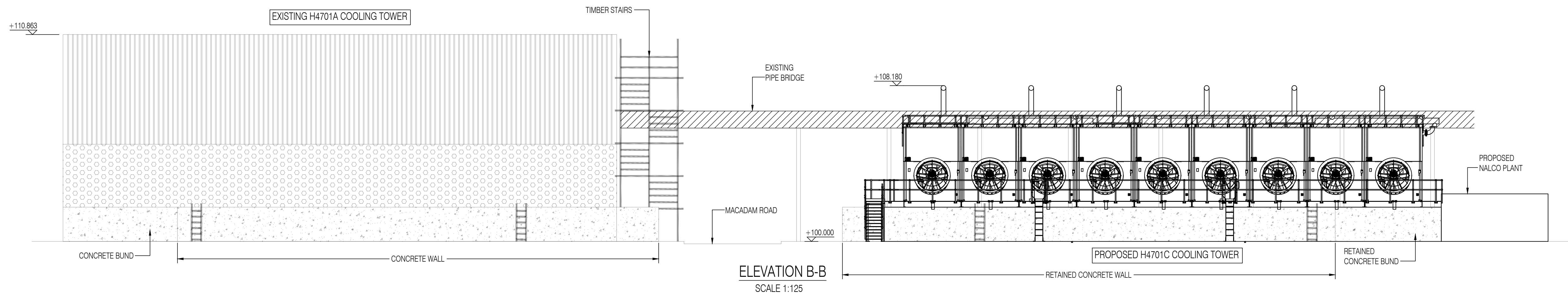
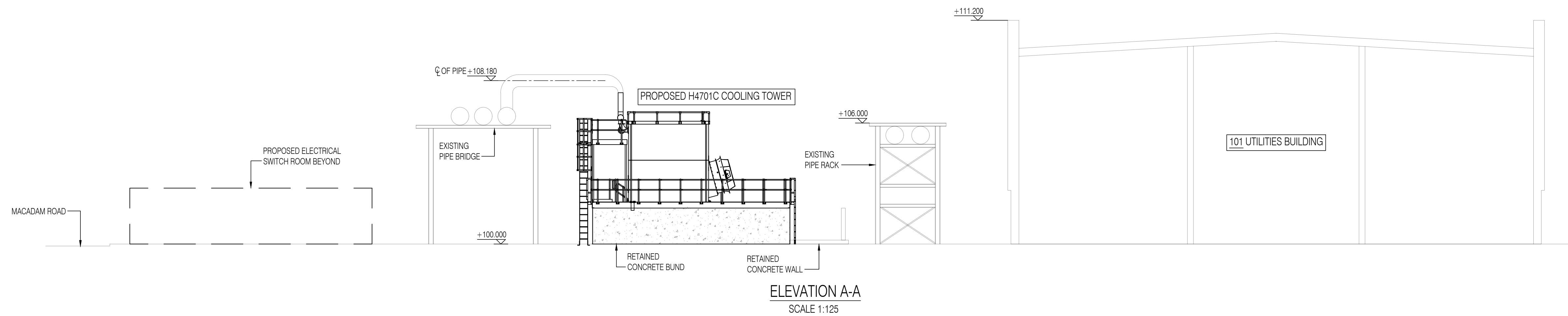

Rev	Date	Description	Drn	Chd
02	30/03/24	ISSUED FOR PLANNING	JB	MM
01	14/03/24	COOLING TOWER H4701C TO BE DEMOLISHED	JB	MM
00	07/03/24	ISSUED FOR INFORMATION	JB	MM

Project
COOLING TOWER REPLACEMENT

Title
H4701C COOLING TOWER PROPOSED ELEVATIONS

Client
gsk GlaxoSmithKline

Kilo Associates
Local Engineering for Local Clients
Unit 6, Pitreavie Court,
Pitreavie Business Park,
Dunfermline, Fife,
KY11 8UU
t: 0131 629 3434
e: enquiries@kilo.co.uk
www.kilo.co.uk

Drawn by
PLANNING

Drawn by	Date	Designed by	Checked by
JB	MARCH 2024	SF	MM

Scale: (if A1 work to figure dimensions only) 1:125
Project No: KIL2230
Drawing No: KIL2230_102_0005
Rev: 02