

The use of this data by the recipient acts as an agreement of the following statements. Do not use this data if you do not agree with any of the following statements:-
 We cannot guarantee any information supplied by third parties and as such their accuracy cannot be guaranteed. All features are approximate and subject to clarification by a detailed topographical survey, statutory service enquiries and confirmation of the legal boundaries.
 Do not scale the drawing.
 Use figured dimensions in all cases.
 Contractors/Sub-contractors/Manufacturers to check all dimensions on site prior to commencement of the works.
 Report any discrepancies in writing to PJC ARCHITECTURE LTD before proceeding.

Materials Schedule

- 1. Existing Brick (Red)
- 2. Existing Roof Tiles (Grey)
- 3. Existing uPVC Windows and Doors (White)
- 4. Existing uPVC Windows and Doors (Anthracite)
- 5. Existing Garage Doors (White)
- 6. Existing uPVC Fascias (White)
- 7. Existing uPVC Rainwater Goods (Anthracite)
- 8. Existing Flat Roof
- 9. Proposed Brick (To match)
- 10. Proposed Render (White)
- 11. Proposed uPVC Windows and Doors (To match)
- 12. Proposed uPVC Fascias (To match)
- 13. Proposed Single Ply Membrane Flat Roof

REV	DATE	AMENDMENTS	BY
-	-	-	-

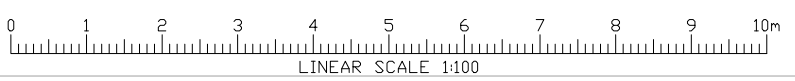
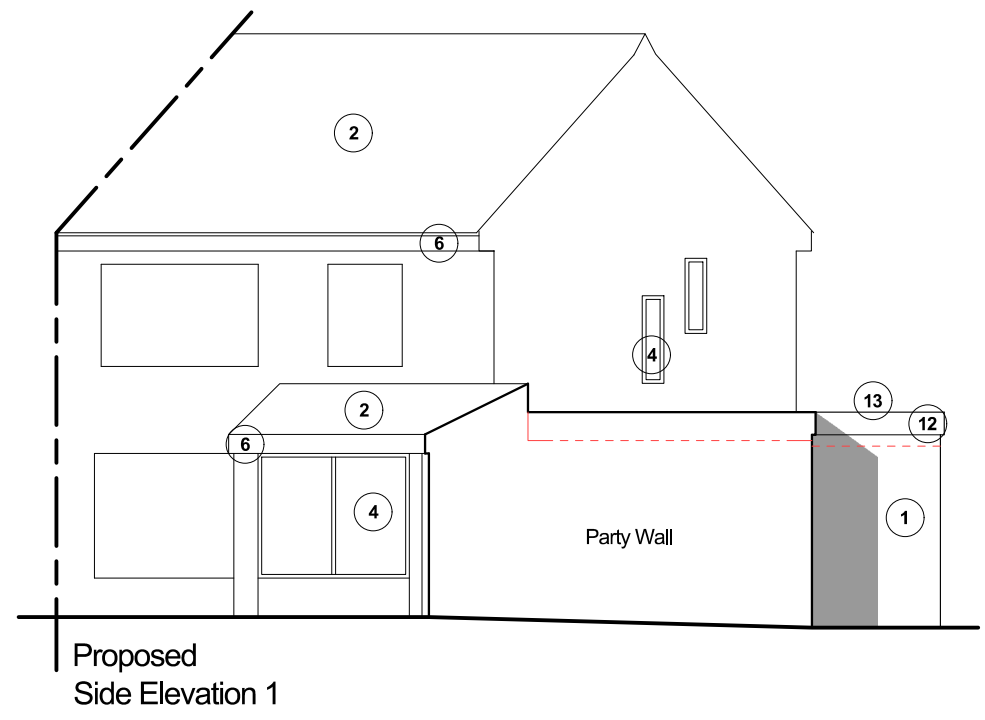
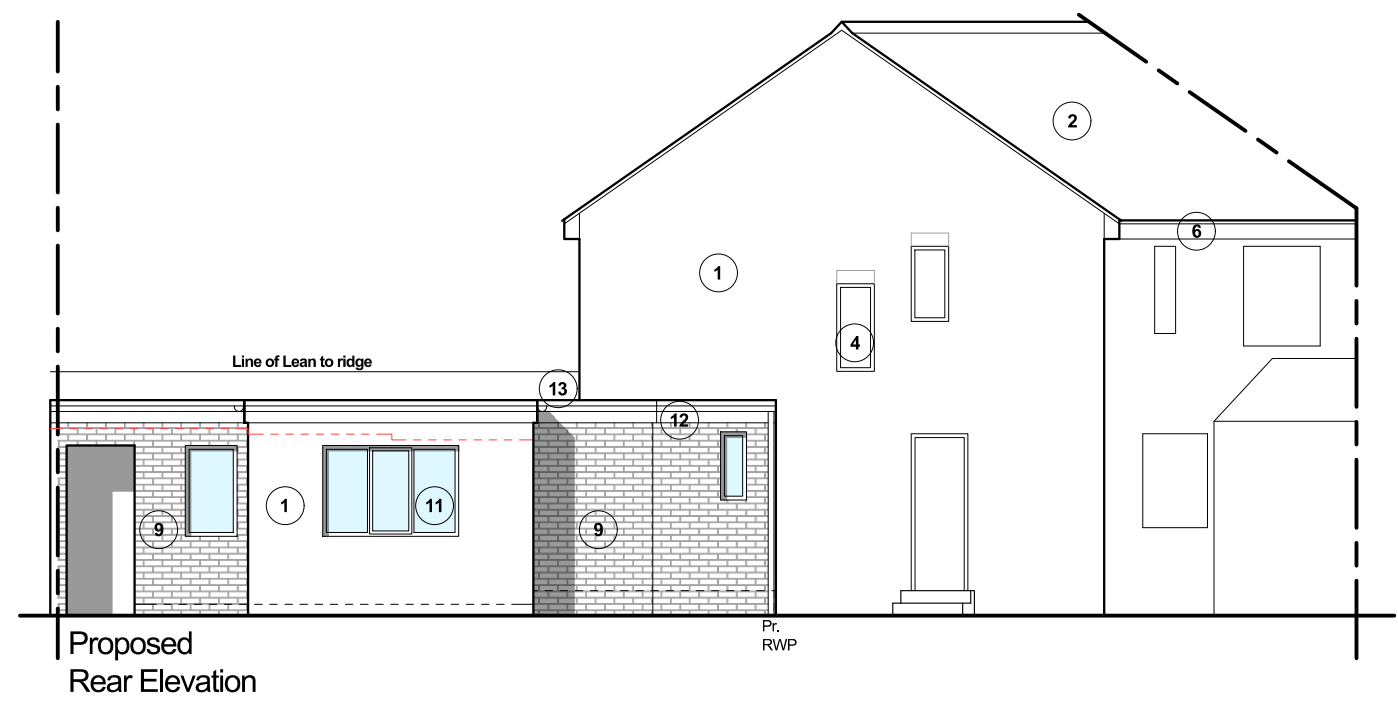
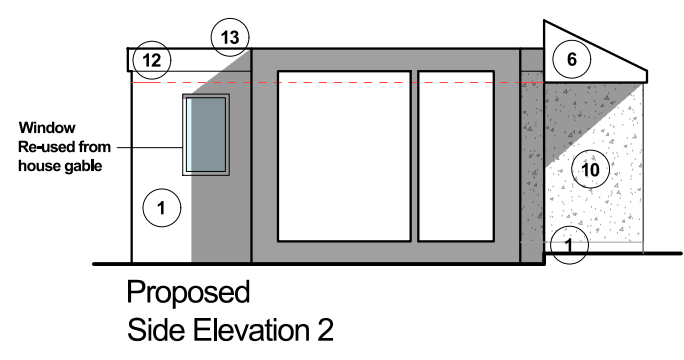
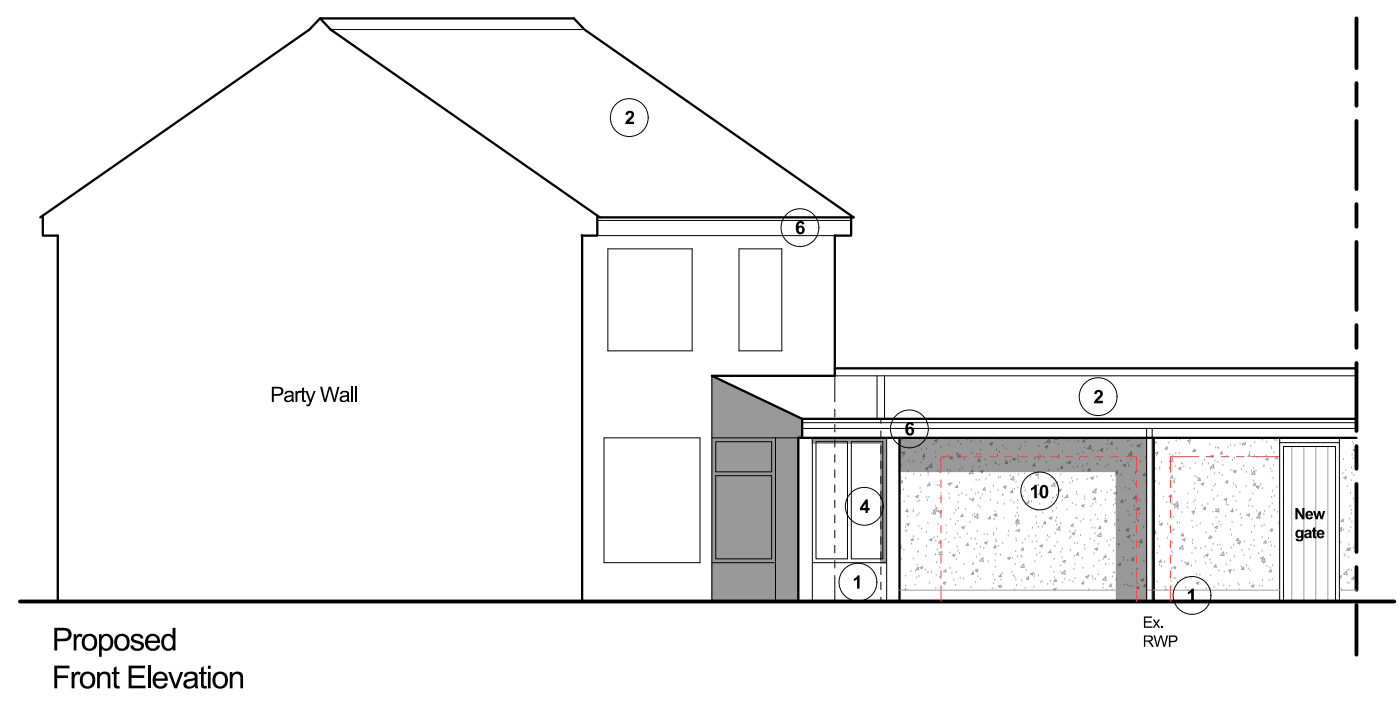

PJC ARCHITECTURE
 PJC ARCHITECTURE LTD
 The Old Post Office
 31 Main Road
 Kenton Bank Foot
 Newcastle upon Tyne
 NE13 6AA
 T: 0191 2140022
 F: 0191 2140060
 E: enquiries@pjc-architecture.co.uk
 W: www.pjc-architecture.co.uk

Status	Planning
Project	Mr. Paul Dobson Proposed Garage Conversion at 38 Woodhorn Gardens, Wideopen, Newcastle Upon Tyne NE13 6AG
Drawing	Proposed Elevations
Date	22.04.24
Drawing No.	PL_1102_302
Revision	-
Scale	1:100 @A3
Drawn By	AR
Checked By	PJC