

**Ground Floor Level**  
Gym/Physio Room

Wall Construction, External leaf 100 reconstructed stone as existing, cavity 100 wide with inner leaf of Hi Seven or similar blockwork, 12 plasterboard on dabs lining. Insulation Celotex CG5000 70thick giving total u value of 0.20 W/M<sup>2</sup>/°C, 50 clear cavity. Wall ties at 300 vertical and 750 horizontal spacing, and no more than 300 vert spacing with 225 of openings.

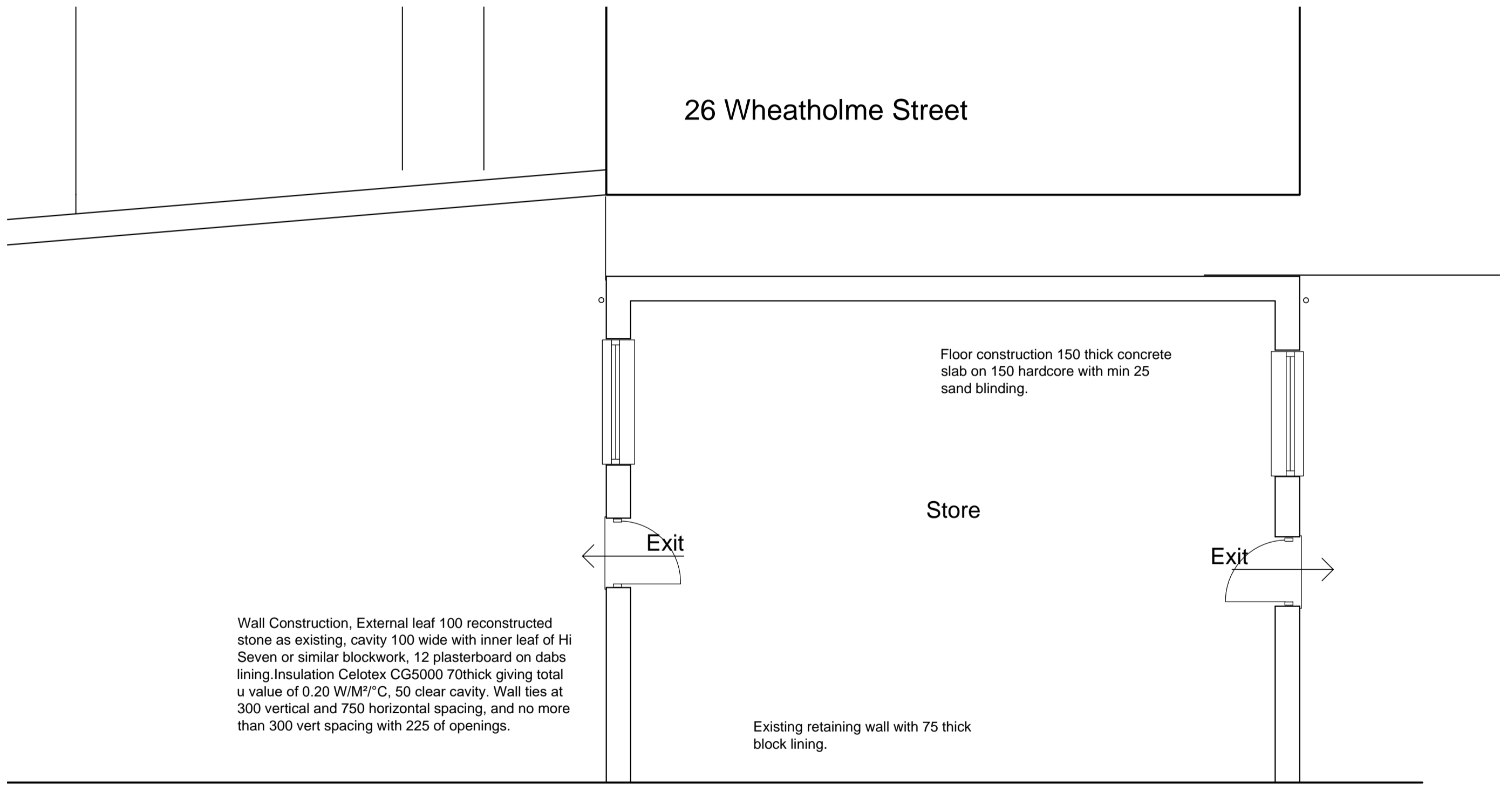

**Basement Level**

Title  
Proposed Plans Gym and  
Basement level  
Job  
Kashmir House, Greenbank  
Gardens, Rawtenstall  
Client

Dwg No  
15036/5  
Scale  
1:50

**DJ Hancock Design**  
**22 Croft Street**  
**Bacup**  
**Tel 01706 563502**  
**Mob 07599 008 791**