

Existing First Floor Plan

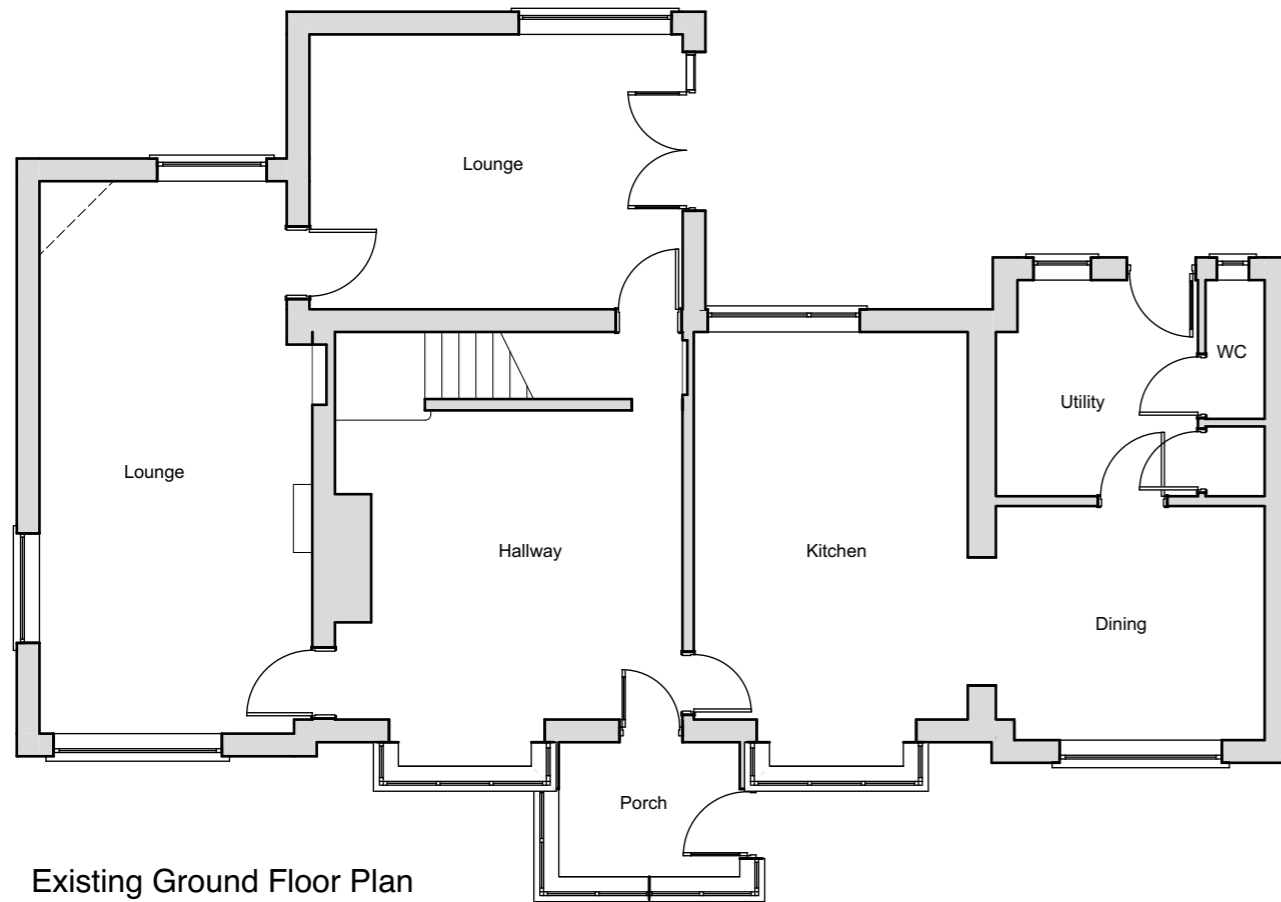

Existing Ground Floor Plan

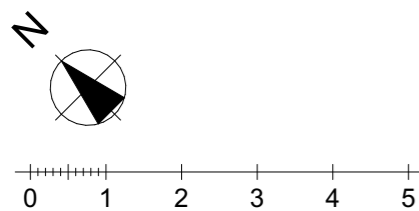

Only scale from this drawing for planning purposes
 For construction use written dimensions only
 This drawing is protected under the copyright of 3D.G design

Rev		Description	Date	Drawing Title: Existing Plans	
Project:		538 Newchurch Road		Project No: 010-845	
Status:		Planning		Drg No: 13	Rev:
Client:		Mr & Mrs Howard		Scale: 1-100 @ A3	
				3D.G design architectural consultants <small>13 Leyland House Lancashire Business Park Centurion Way Leyland Lancashire PR26 6TY t: 01772 367 150 e: studio@3dgdgdesign.co.uk w: www.3dgdgdesign.co.uk</small>	