

Proposed Ground Floor Plan

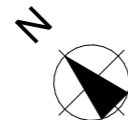

Only scale from this drawing for planning purposes  
 For construction use written dimensions only  
 This drawing is protected under the copyright of 3D.G design

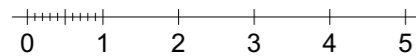
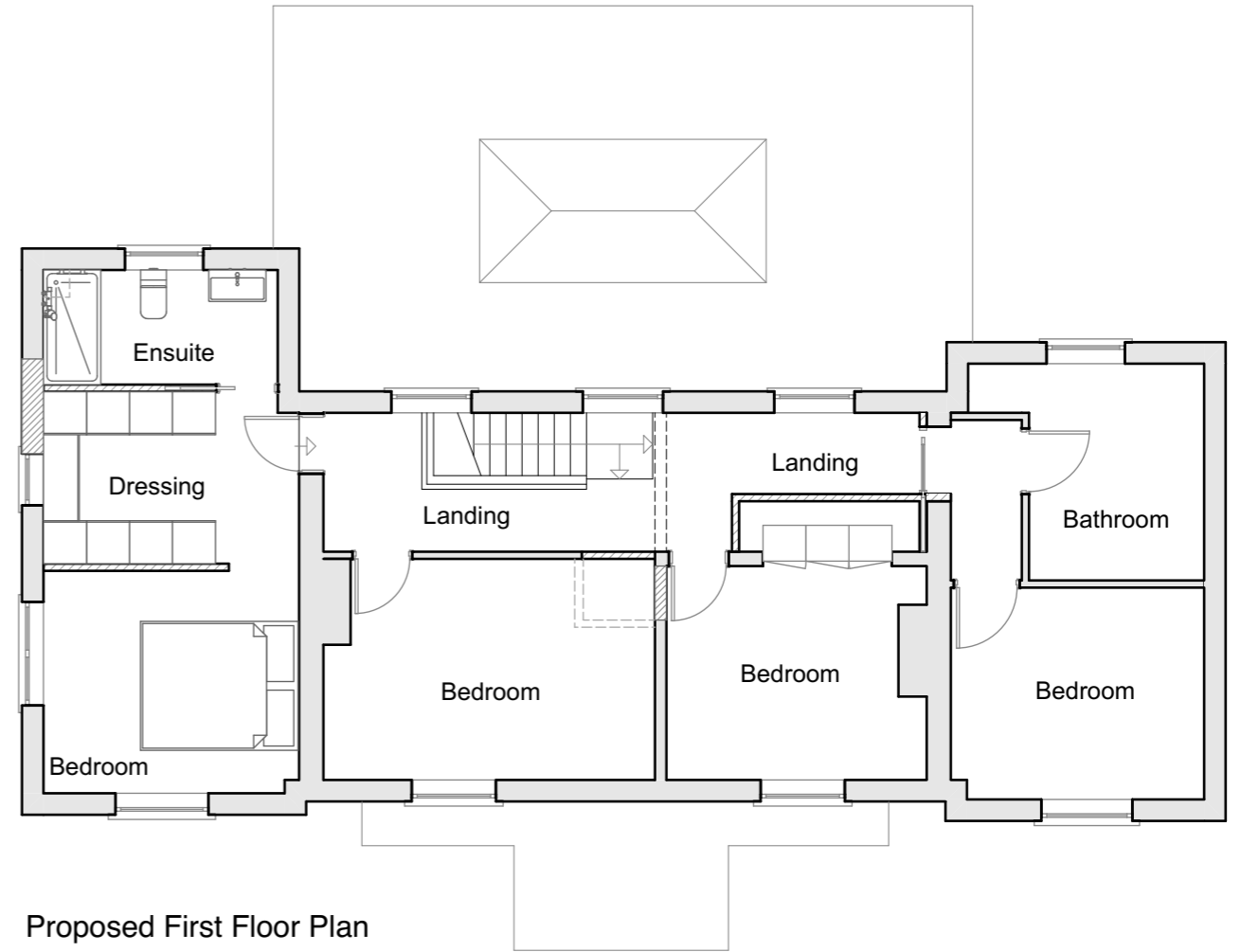

Proposed First Floor Plan

Rev	Description	Date	Drawing Title: <b>Proposed Plans</b>	
Project: <b>538 Newchurch Road</b>			Project No: <b>010-845</b>	
Status: <b>Planning</b>			Drg No: <b>11</b>	Rev:
Client: <b>Mr &amp; Mrs Howard</b>			Scale: <b>1-100 @ A3</b>	

**3D.G design**  
 architectural consultants  
 13 Leyland House Lancashire Business Park  
 Centurion Way Leyland Lancashire PR26 6TY  
 t: 01772 367 150  
 e: studio@3dgdgdesign.co.uk  
 w: www.3dgdgdesign.co.uk