

PROPOSED FRONT ELEVATION

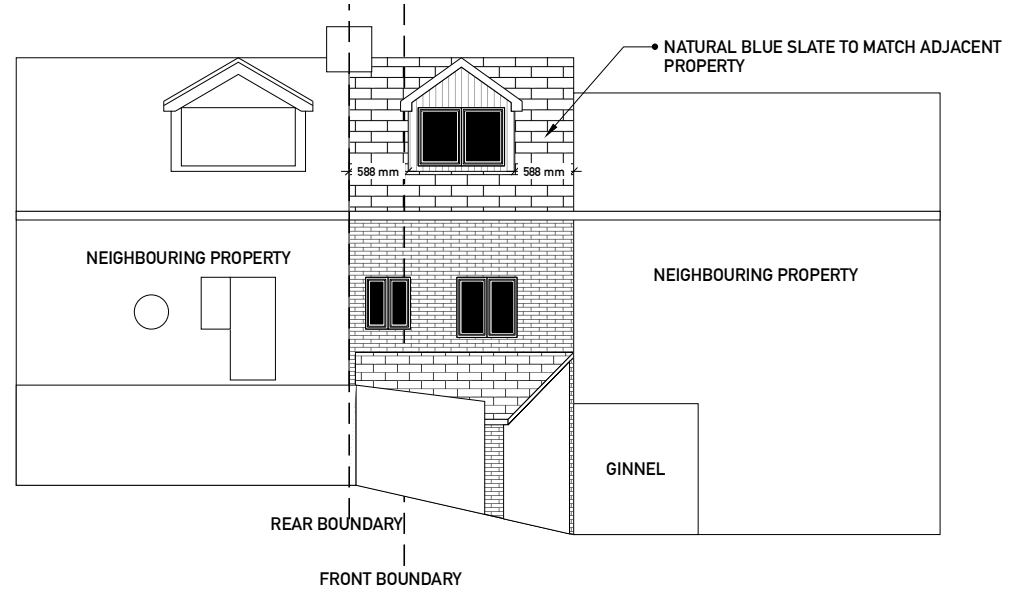

PROPOSED REAR ELEVATION

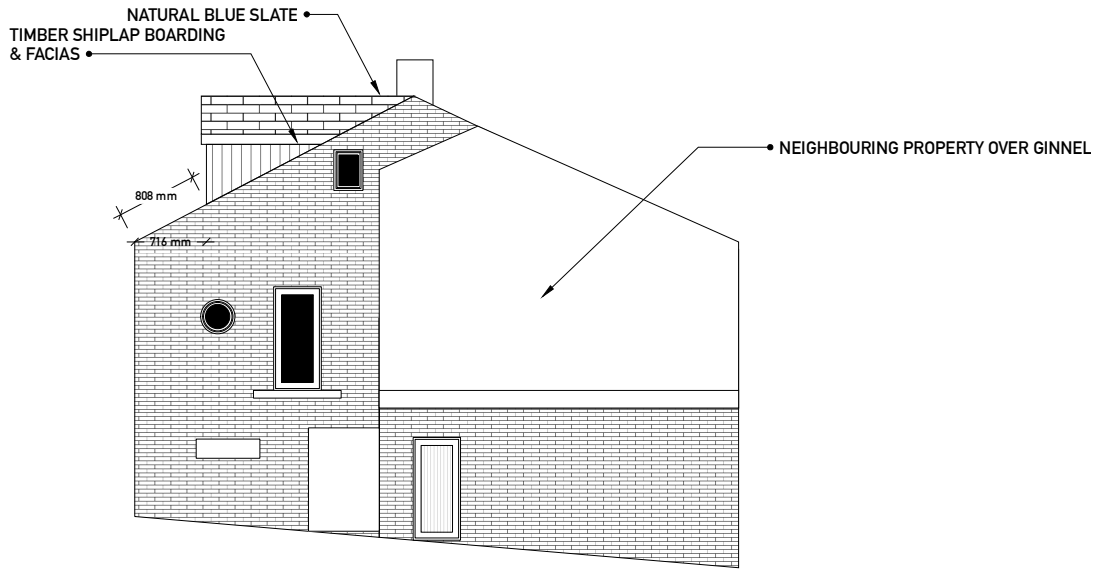

PROPOSED SIDE ELEVATION

 <b>SOLUTIONS</b> Elevating Life Through Great Design	<small>ANY ALTERATION OR DEVIATION MUST BE CONFIRMED WITH THE ARCHITECT/ENGINEER/LPA/LABC. PRIOR TO ANY WORKS BEING CARRIED OUT. IT IS THE CONTRACTORS SOLE RESPONSIBILITY TO COVER ALL SITE MEASUREMENTS PRIOR TO ANY ORDERING OR COMMENCEMENT AS NO RESPONSIBILITY IS ACCEPTED OR IMPLIED BY THE ARCHITECT/ENGINEER ETC.</small> <small>THE DRAWINGS AND INFORMATION HEREIN IS AND REMAINS SOLELY THE PROPERTY OF THE ARCHITECT. ANY UNAUTHORIZED USE/COPYING/SHARING/PUBLICATION/SUBMISSION ETC WILL NOT BE PERMITTED UNDER COPYRIGHT LAW/INTELLECTUAL PROPERTY. THIS USE ALSO EXTENDS TO THAT OF THE LPA/LABC. AND CHECKS MUST BE MADE TO SATISFY THE SOURCE OF THE DOCUMENT PRIOR TO USE.</small>	
	<b>PROJECT/JOB/DWG NO/</b> <b>MG/01/01/PRP</b>	
<small>Archtech Design Solutions          Steve Jackson Dip con Dip arch          T4 Maitland Place, Rossendale, Lancs BB4 6AT..... TEL 07792183353          archtech-design@icloud.com          Archtech-design.co.uk</small>	<b>CLIENT</b> <b>MR &amp; MRS GALLAGHER</b>	<b>SCALE</b> <b>1:100</b>
<b>PROJECT</b> <b>PROPOSED FLAT REFURBISHMENT TO INCLUDE DORMER WINDOW &amp; ANCILLARY WORKS AT 6A MANCHESTER ROAD HASLINGDEN</b>		