

EXISTING GROUND FLOOR ENTRANCE PLAN

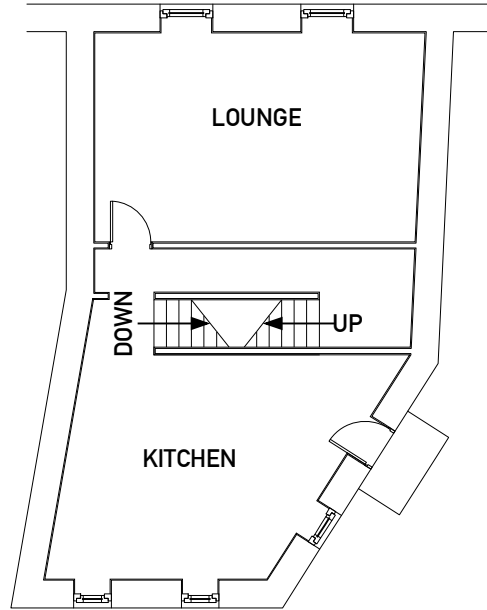

EXISTING 1ST FLOOR PLAN

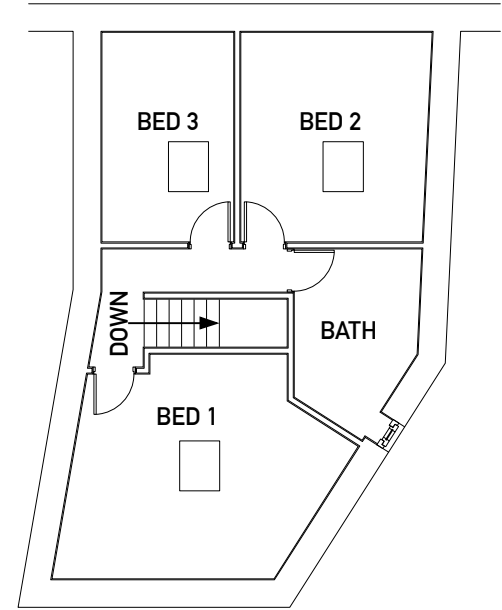

EXISTING 2ND FLOOR PLAN

 <p><b>SOLUTIONS</b> Elevating Life Through Great Design</p>	<p>ANY ALTERATION OR DEVIATION MUST BE CONFIRMED WITH THE ARCHITECT/ENGINEER, RPA/LABC PRIOR TO ANY WORKS BEING CARRIED OUT. IT IS THE CONTRACTORS SOLE RESPONSIBILITY TO COVER ALL SITE MEASUREMENTS PRIOR TO ANY ORDERING OR COMMENCEMENT AS NO RESPONSIBILITY IS ACCEPTED OR IMPLIED BY THE ARCHITECT/ENGINEER ETC.</p> <p>THE DRAWINGS AND INFORMATION HERIN IS AND REMAINS SOLELY THE PROPERTY OF THE ARCHITECT ANY UNAUTHORISED USE/COPYING/SHARING/PUBLICATION/SUBMISSION ETC WILL NOT BE PERMITTED UNDER COPYRIGHT LAW/INTELLECTUAL PROPERTY. THIS USE ALSO EXTENDS TO THAT OF THE RPA/LABC. AND CHECKS MUST BE MADE TO SATISFY THE SOURCE OF THE DOCUMENT PRIOR TO USE.</p>	
	<p>PROJECT/JOB/DWG NO/ <b>MG/02/01/EX</b></p>	<p>CLIENT <b>MR &amp; MRS GALLAGHER</b></p>
<p>Archtech Design Solutions Steve Jackson Dip con Dip arch T4 Maitland Place, Rossendale, Lancs BB4 6AT..... TEL 07792183353 archtech-design@icloud.com Archtech-design.co.uk</p>	<p>PROJECT <b>PROPOSED FLAT REFURBISHMENT TO INCLUDE DORMER WINDOW &amp; ANCILLARY WORKS AT 6A MANCHESTER ROAD HASLINGDEN</b></p>	