

REVISIONS

Rev	Description	Date	By
A	EXTENSION CLARIFIED	20.04.24	TMB

NOTES

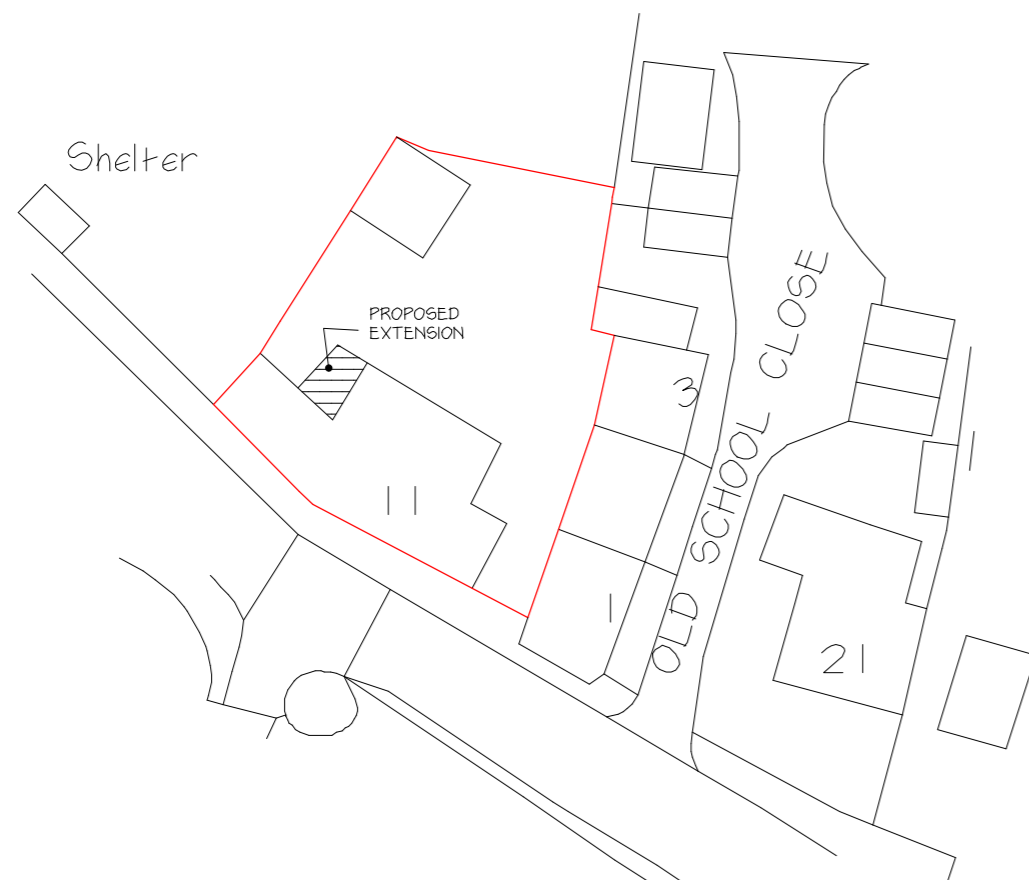

Crown Copyright and database rights 2023 OS Licence no. 100041041

BLOCK PLAN Scale : 1:500

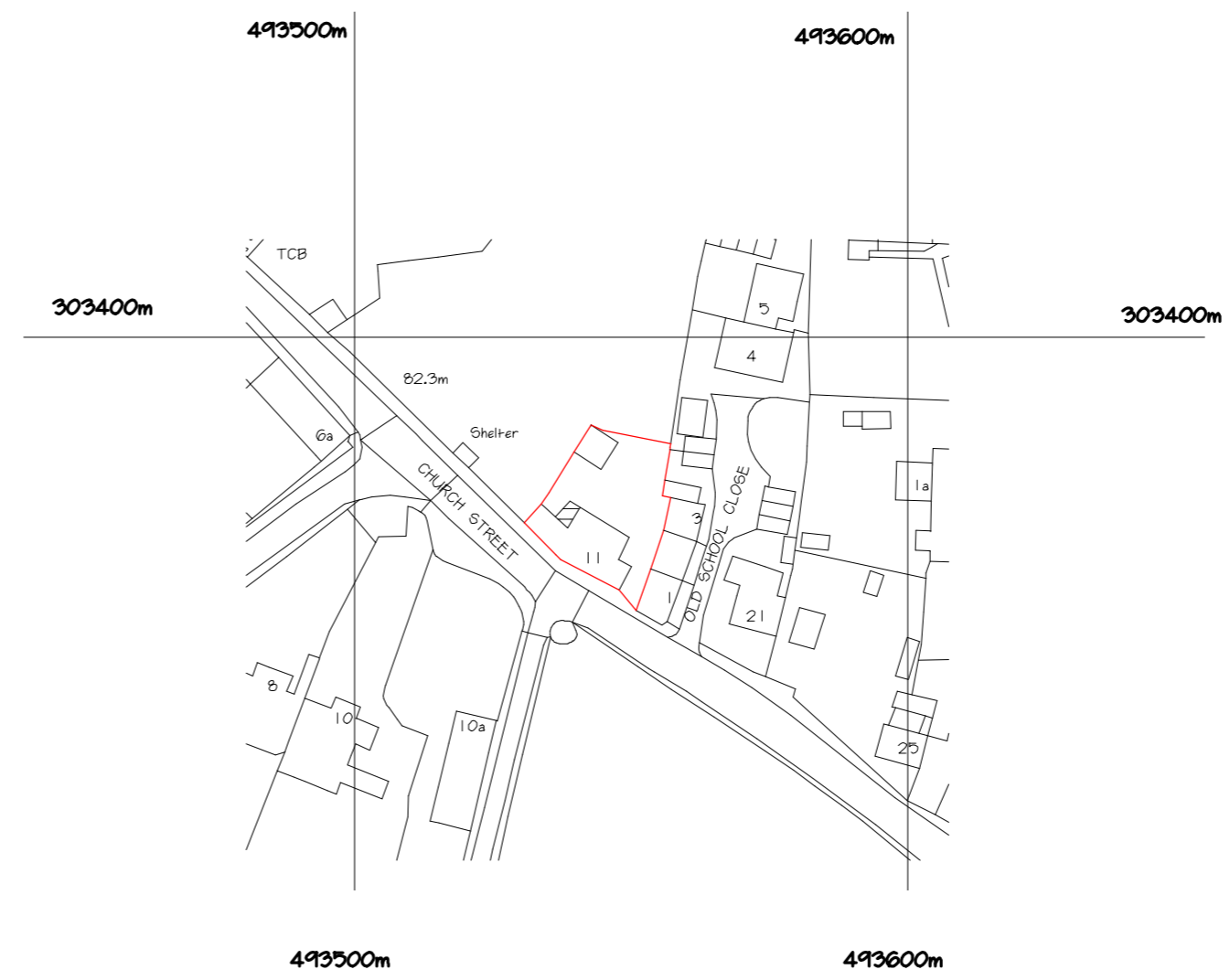
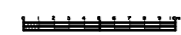

Crown Copyright and database rights 2023 OS Licence no. 100041041

LOCATION PLAN Scale : 1:1250



Job:
**Proposed Extension/Alterations,
 11, Church Street,
 North Luffenham,
 Rutland.**
 For
MR & MRS T.RIORDAN

Title:
Location Plan

Scale: 1:1250/500	Dwg No: 3195/3	Date: Apr 23	Rev: A
----------------------	-------------------	-----------------	-----------

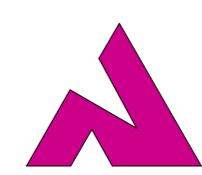

J.E.D. Design
 (Architectural Services) Ltd
 Member of the Chartered Institute of Architectural Technologists
 The Drawing Room, Gunnsbrooke Close, Great Bowden, Leics, LE16 7HB
 Email: jed@btconnect.com Mobile: 07760 224851