

REVISIONS

Rev	Description	Date	By

NOTES

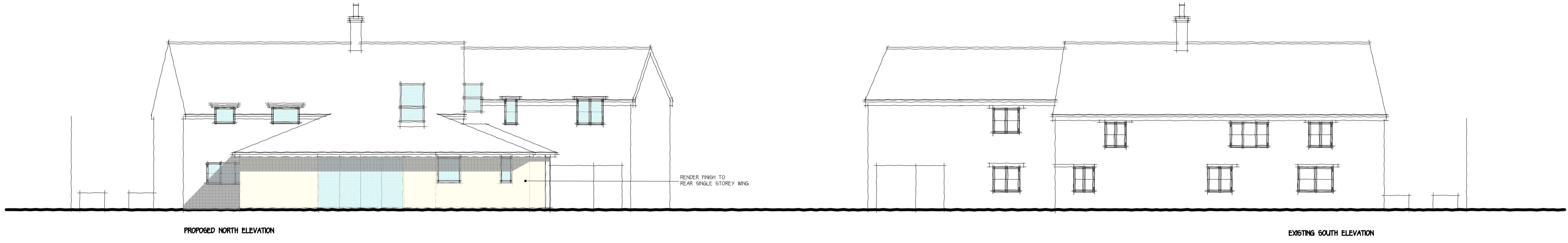

PROPOSED NORTH ELEVATION

EXISTING SOUTH ELEVATION

RENDER FINISH TO REAR SINGLE STOREY WING

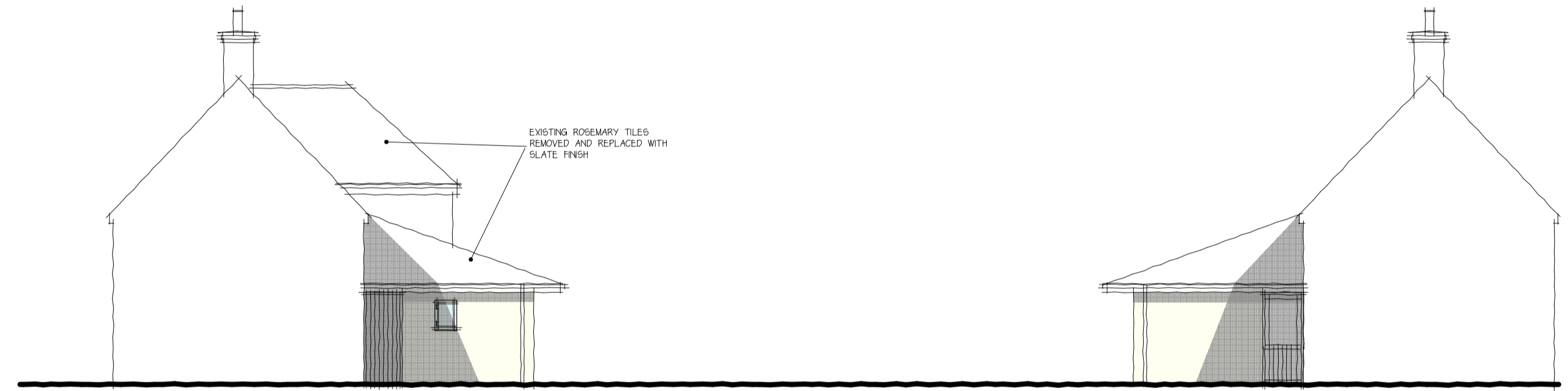

PROPOSED EAST ELEVATION

PROPOSED WEST ELEVATION

EXISTING ROSEMARY TILES REMOVED AND REPLACED WITH SLATE FINISH

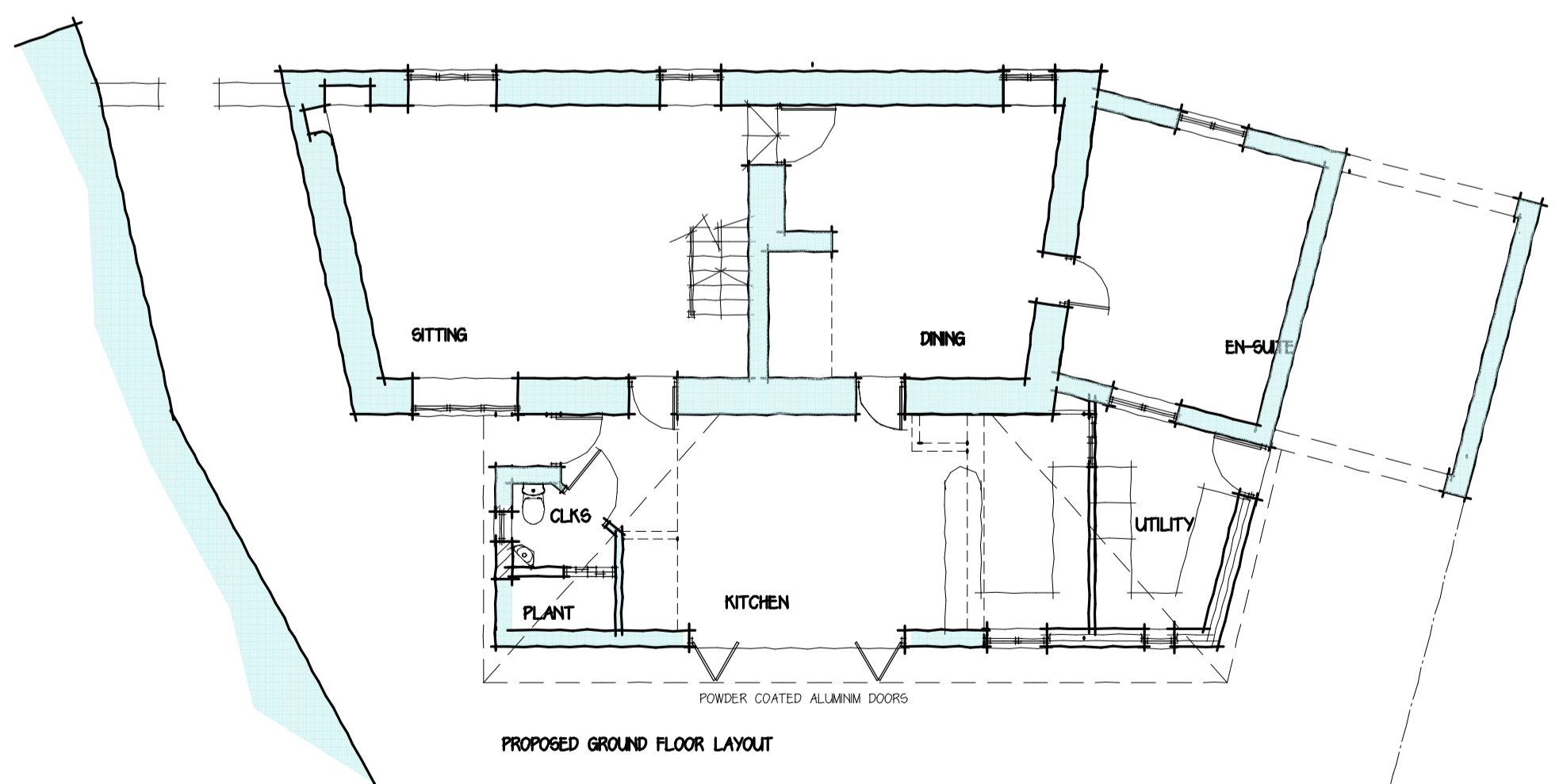

PROPOSED GROUND FLOOR LAYOUT

POWDER COATED ALUMINUM DOORS

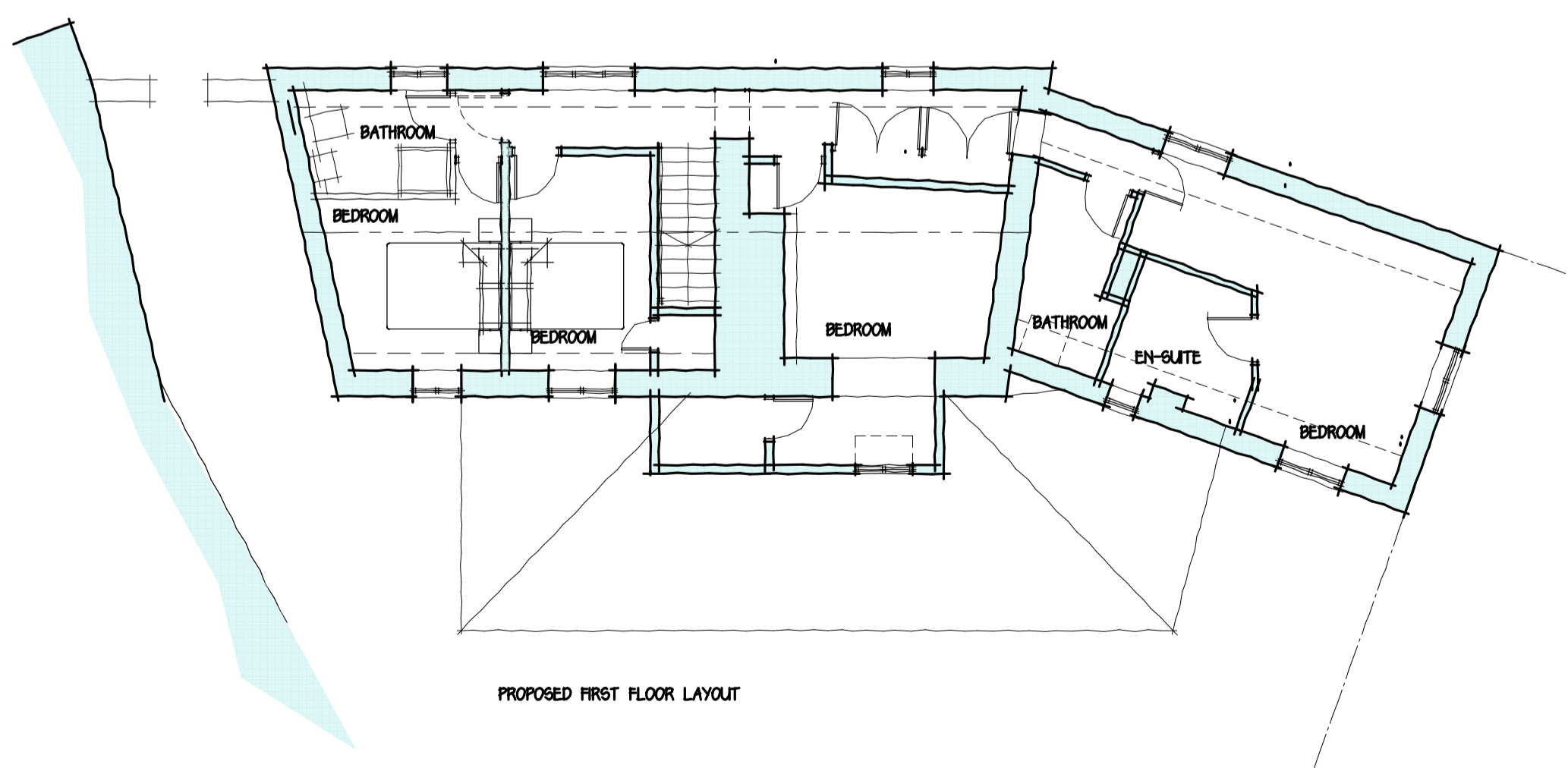

PROPOSED FIRST FLOOR LAYOUT

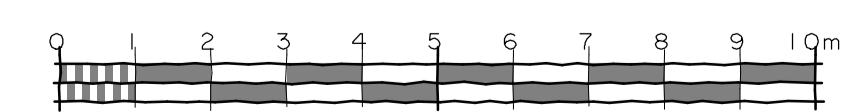

Job:
Proposed Extension/ Alterations,
11, Church Street,
North Luffenham,
Rutland

For
MR & MRS T.RIORDAN

Title:
Planning

Scale:	1:100	Drwg No:	3190/2	Date:	Oct 23	Rev:	
--------	-------	----------	--------	-------	--------	------	--