

WEST ELEVATION

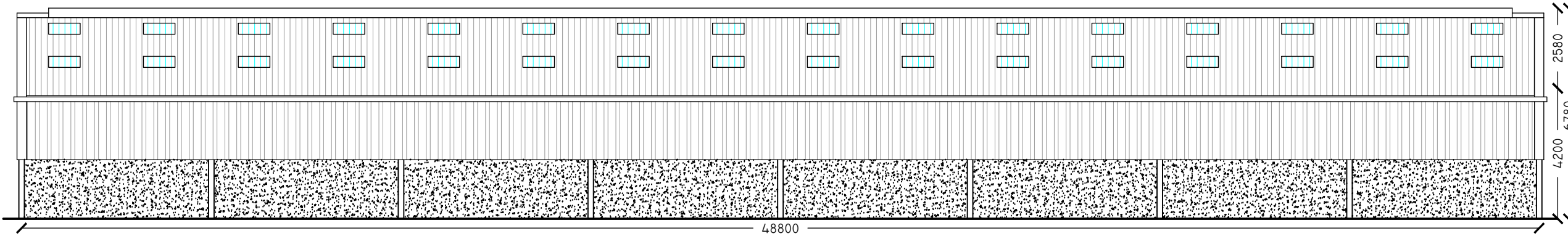

EAST ELEVATION

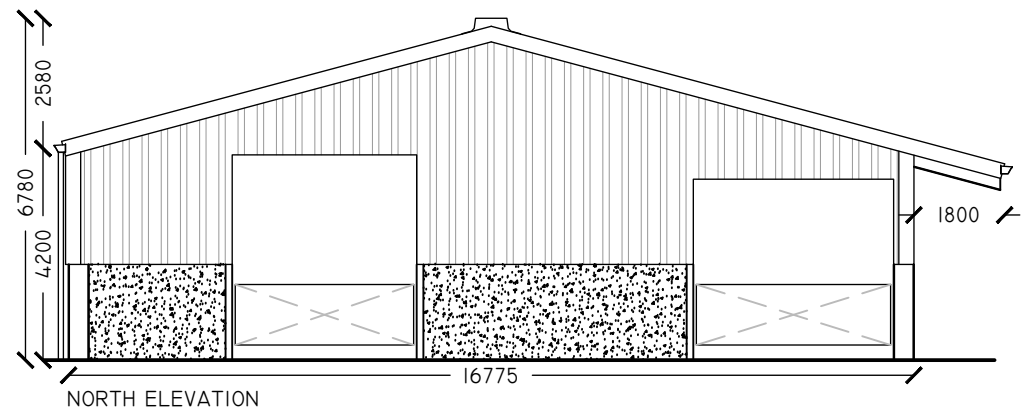

NORTH ELEVATION

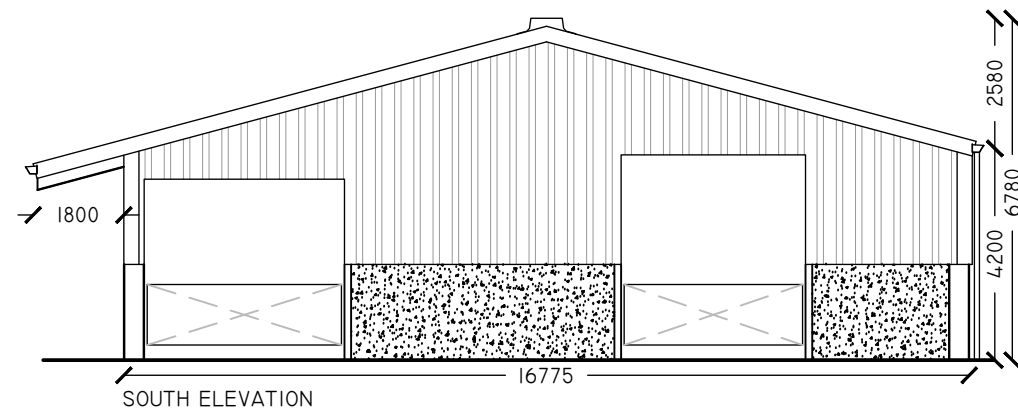

SOUTH ELEVATION

NOTES

ROOF CLADDING:
 ROOF CLADDING TO BE PROFILE 6R
 REINFORCED FIBRE CEMENT BY ETERNIT OR
 SIMILAR.
 COLOUR: NATURAL GREY

ROOF RIDGE:
 PROTECTED OPEN RIDGE & CLOSED CRANK
 CROWN SYSTEMS BY ETERNIT OR SIMILAR.
 COLOUR: NATURAL GREY

ROOF LIGHTS:
 NORTH FACING ROOFS ONLY TO HAVE GRP
 TRIPLE SKIN CLASS 3 ROOFLIGHTS TO MATCH
 ROOF SHEETING PROFILE BY ETERNIT OR
 SIMILAR.
 COLOUR: TRANSLUCENT

RAINWATER GOODS:
 APPROPRIATELY SIZED STEEL EYES GUTTER.
 COLOUR: GALVANISED
 PVC DOWN PIPES BY MARLEY OR SIMILAR
 COLOUR: BLACK

CLADDING:
 CLADDING TO BE PLASTISOL COATED STEEL
 BOX PROFILE CLADDING WITH ASSOCIATED
 FLASHINGS BY STEADMANS OR SIMILAR.
 COLOUR: SLATE BLUE BS 18-B-29

WALLS:
 1.5M HIGH WALLS PRECAST CONCRETE WALL
 PANELS.
 COLOUR: NATURAL GREY



All dimensions to be verified on site prior to commencement of
 works or manufacture of any components.
 This drawing should not to be scaled from.
 If in doubt - Ask!

Contract
CATTLE CUBICLE SHED
JOHN KENNEDY & SON
PERRYSTON FARM
AYR
SOUTH AYRSHIRE, KA7 4LD

Drawing Title
 PROPOSED ELEVATIONS

(PLANNING)

Drawing No. 2024-24-02	Revision	Scale 1:150
Drawn M GOLDIE	Date APRIL 2024	Paper A3



AGRICULTURAL-RESIDENTIAL-INDUSTRIAL

Craighead Farm, Mauchline, Ayrshire, Scotland, KA5 6EX
 T: 07970 888 698 E: mgoldie.as@btinternet.com

This drawing is the property of MG Architectural Services and must not be
 reproduced without the written consent from MG Architectural Services.