

KEY

- ① Existing individual letters signage on fascia panel to be remove and made good
- ② Existing main entrance
- ③ Existing projecting sign to be remove and made good
- ④ Existing safety manifestation
- ⑤ Existing shopfront poster to be remove and made good
- ⑥ Existing branch nameplate to be remove and made good
- ⑦ Existing ADT alarm box to be remove and made good
- ⑧ Existing letterbox to be sealed
- ⑨ Existing ATM to be remove and existing window's glazing to be replaced with new
- ⑩ Existing dark blue vinyl applied on glazing internally to be remove and made good
- ⑪ Existing CCTV camera to be remove and made good
- ⑫ Existing A4 FSA shopfront poster to be remove and made good

STATUTORY STATUS	
LISTED	YES - GRADE C
CONSERVATION	YES

NOTE

This drawing has been prepared from historical information that cannot be guaranteed accurate. Responsibility is not accepted for errors made by others in scaling from this drawing. All construction information should be taken from figured dimensions only. All dimensions should be checked on site prior to the manufacture of any components. No services should pass through or over the Boxes & Parcels room. No sprinklers to be located in the Comms Room

HATCHING

	New Partition wall		Area not in scope
	New Partition wall		Barrier Matting
	New Partition wall		Banking Hall Vinyl Flooring
	Existing Partition wall		Staff Room Vinyl Flooring
	Structural wall		

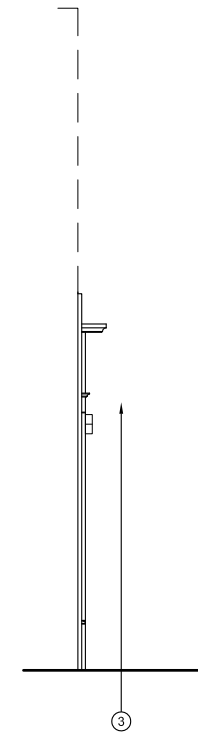
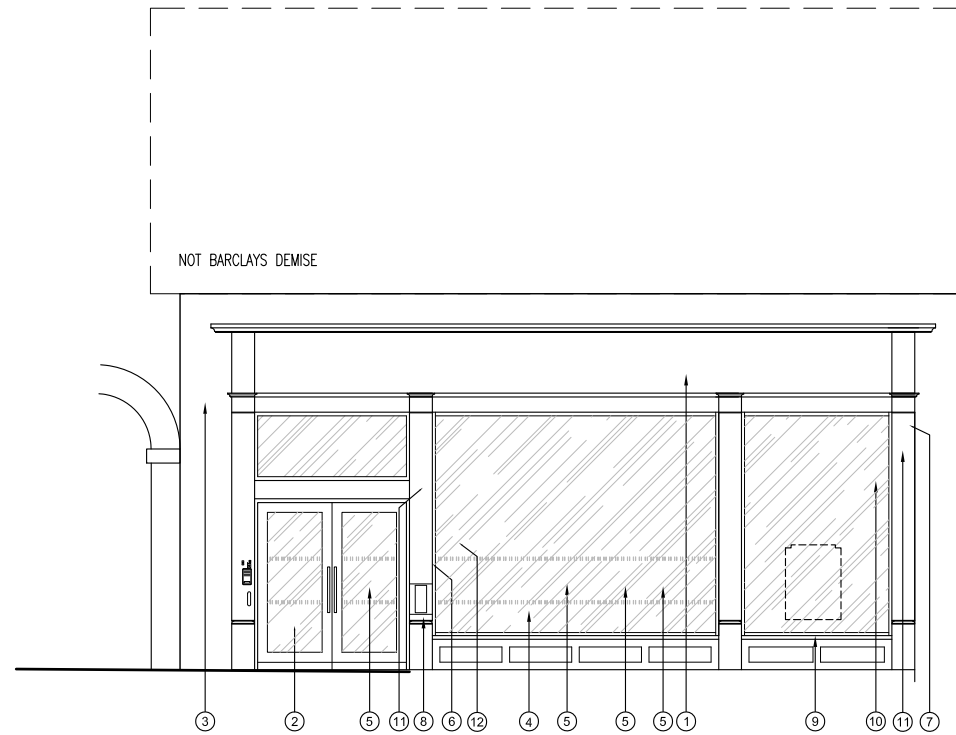

DATE: REV DRAWN CHECKED NOTES



ISG
Boleyn House,
St Augustines
Business Park,
Whitstable,
Kent CT5 2QJ

Project

AYR

225/227 HIGH STREET
AYR
KA7 1RB
PIM No.



Drawing Title

**FRONT ELEVATION
AS PROPOSED
CLOSURE 2024**

Branch Sort Code	Branch ID	Supplier Project No	
		BY109210	
Scale	Drawn	Checked	Date
1:100@A3	HU	CG	19/03/2024
Drg.No	Revision		
BY109210_331	-		
Architectural Practice: ISG Design Hub			

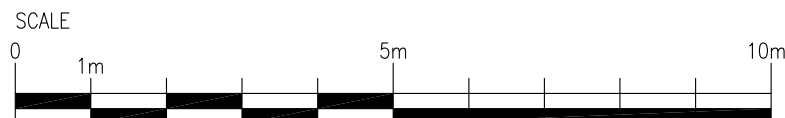

PLANNING