

South-East Elevation

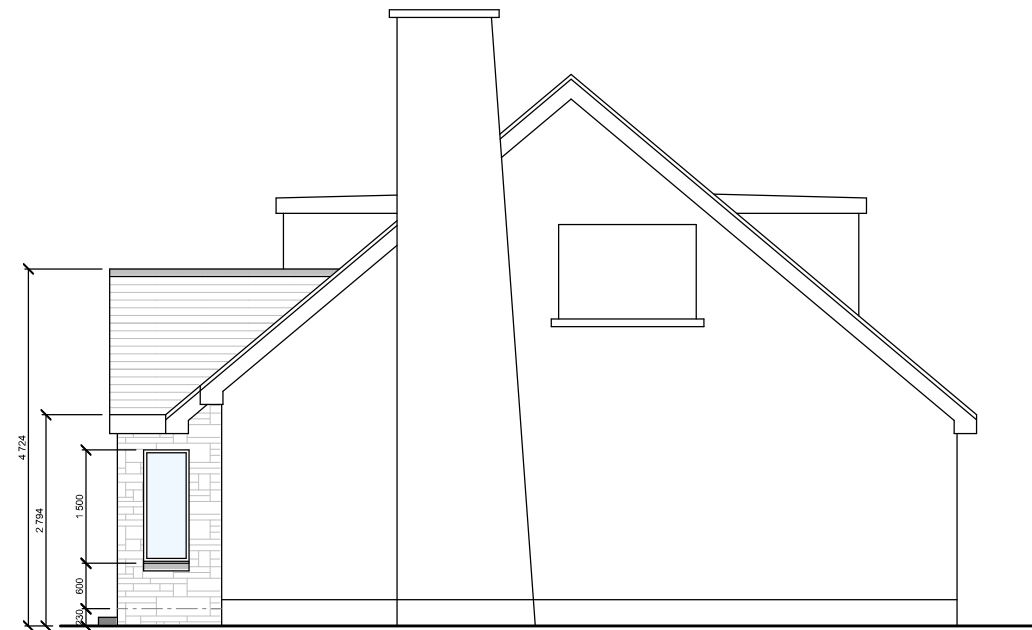

North-East Elevation

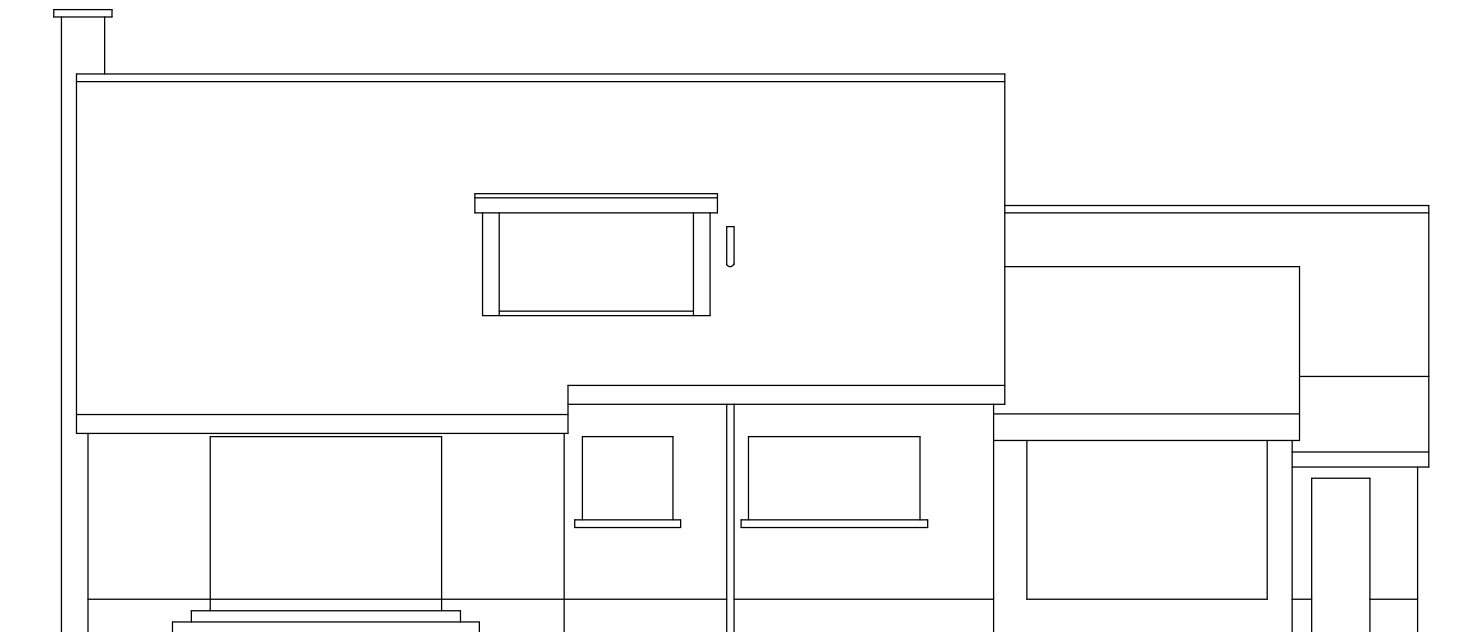

North-West Elevation (no change)

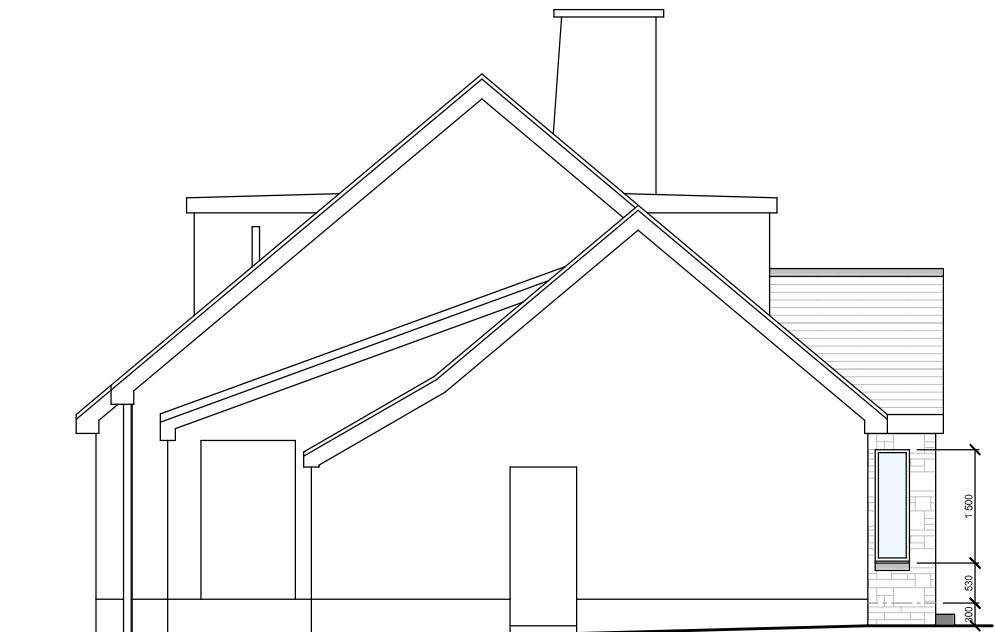

South-West Elevation

Proposed External Finishes:

Porch Roof: small plain tiles to match existing house.

Porch Walls: smooth blonde stonework.

Windows and Doors: white u.p.v.c. double glazed to match existing house.

Constructive Architectural  
Design Ltd.

Unit 5 Ladykirk Business Park,  
Skye Road,  
Prestwick, KA9 2TA  
Tel: 01292 479355  
e-mail: constructivedesign@btconnect.com

Client	Mr & Mrs K. McKay		
Address	12 Cairn Crescent, Ayr, KA7 4PW		
Project	Proposed Porch Extension		
Drawing	Proposed Elevations		

Date	April 2024	Scale	1:100
Drawn By	S. McCartney		

Job Ref.	Drawing No.
24/1202	24

This is a true copy of the drawing referred to  
in the application dated .....2024

signed.....