

Upper Floor Plan

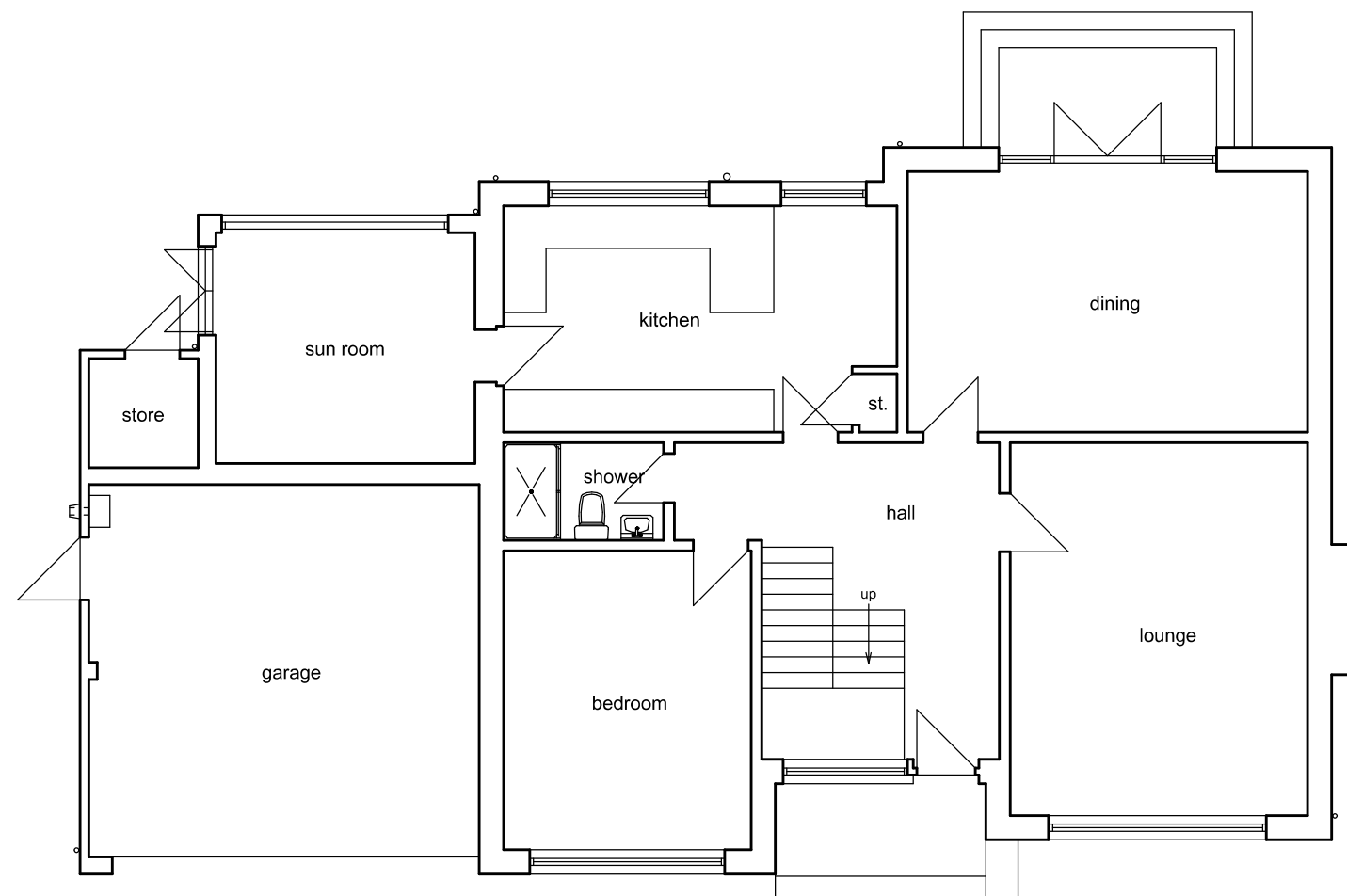

Location Plan  
Scale 1:1250



Ground Floor Plan

This is a true copy of the drawing referred to in the application dated .....2024

signed.....

**Constructive Architectural Design Ltd.**  
 Unit 5 Ladykirk Business Park,  
 Skye Road,  
 Prestwick, KA9 2TA  
 Tel: 01292 479355  
 e-mail: constructivedesign@btconnect.com

Client	Mr & Mrs K. McKay		
Address	12 Cairn Crescent, Ayr, KA7 4PW		
Project	Proposed Porch Extension		
Drawing	Existing Floor Plans & Location Plan		
Date	April 2024	Scale	1:100
Drawn By	S. McCartney		
Job Ref.		Drawing No.	
24/1202		20	