

Upper Floor Plan

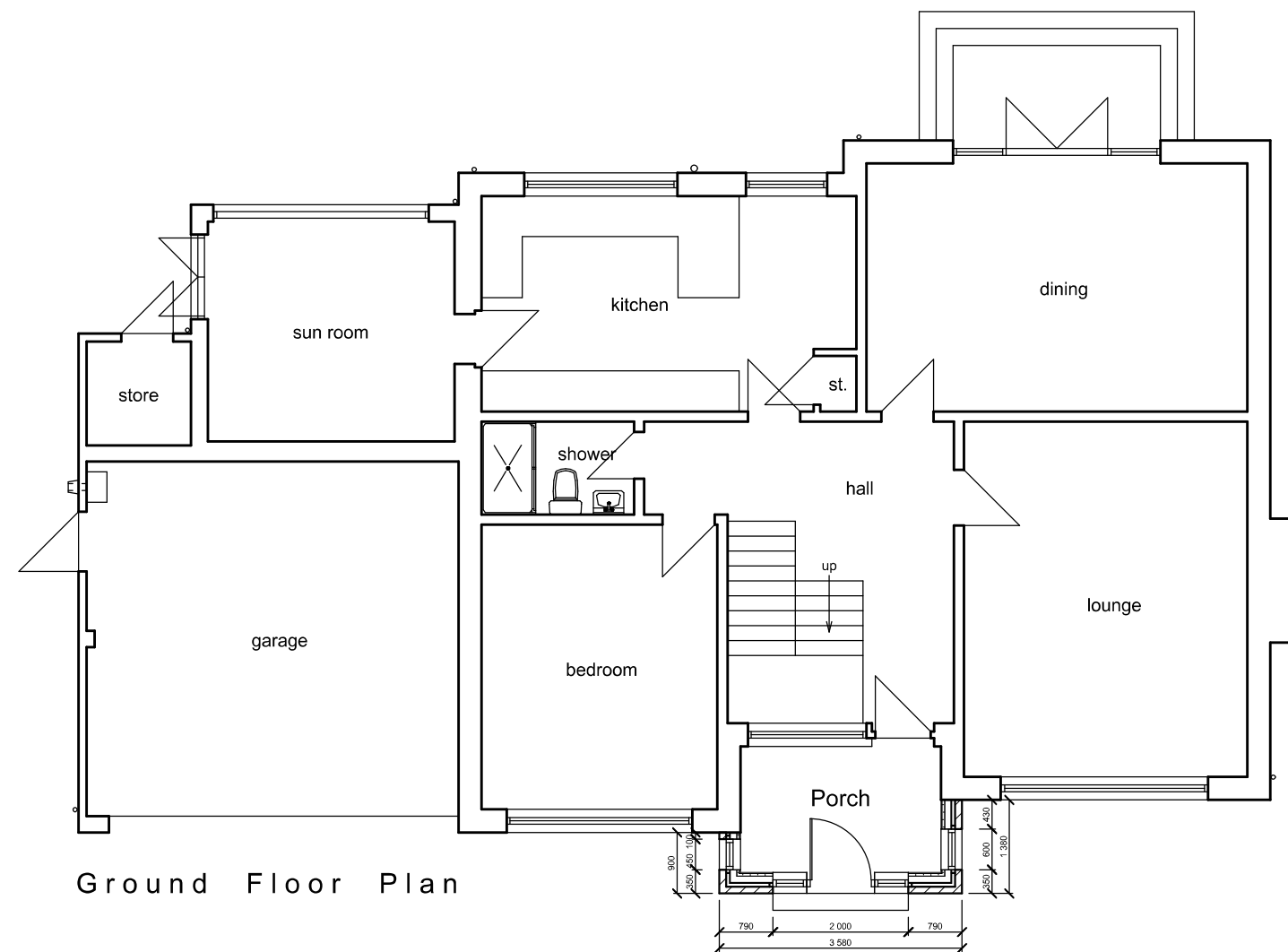

Ground Floor Plan

This is a true copy of the drawing referred to in the application dated2024

signed.....

Constructive Architectural Design Ltd.
 Unit 5 Ladykirk Business Park,
 Skye Road,
 Prestwick, KA9 2TA
 Tel: 01292 479355
 e-mail: constructivedesign@btconnect.com

Client	Mr & Mrs K. McKay		
Address	12 Cairn Crescent, Ayr, KA7 4PW		
Project	Proposed Porch Extension		
Drawing	Proposed Floor Plans		

Date	April 2024	Scale	1:100
Drawn By	S. McCartney		

Job Ref.	Drawing No.
24/1202	23