

FRONT ELEVATION

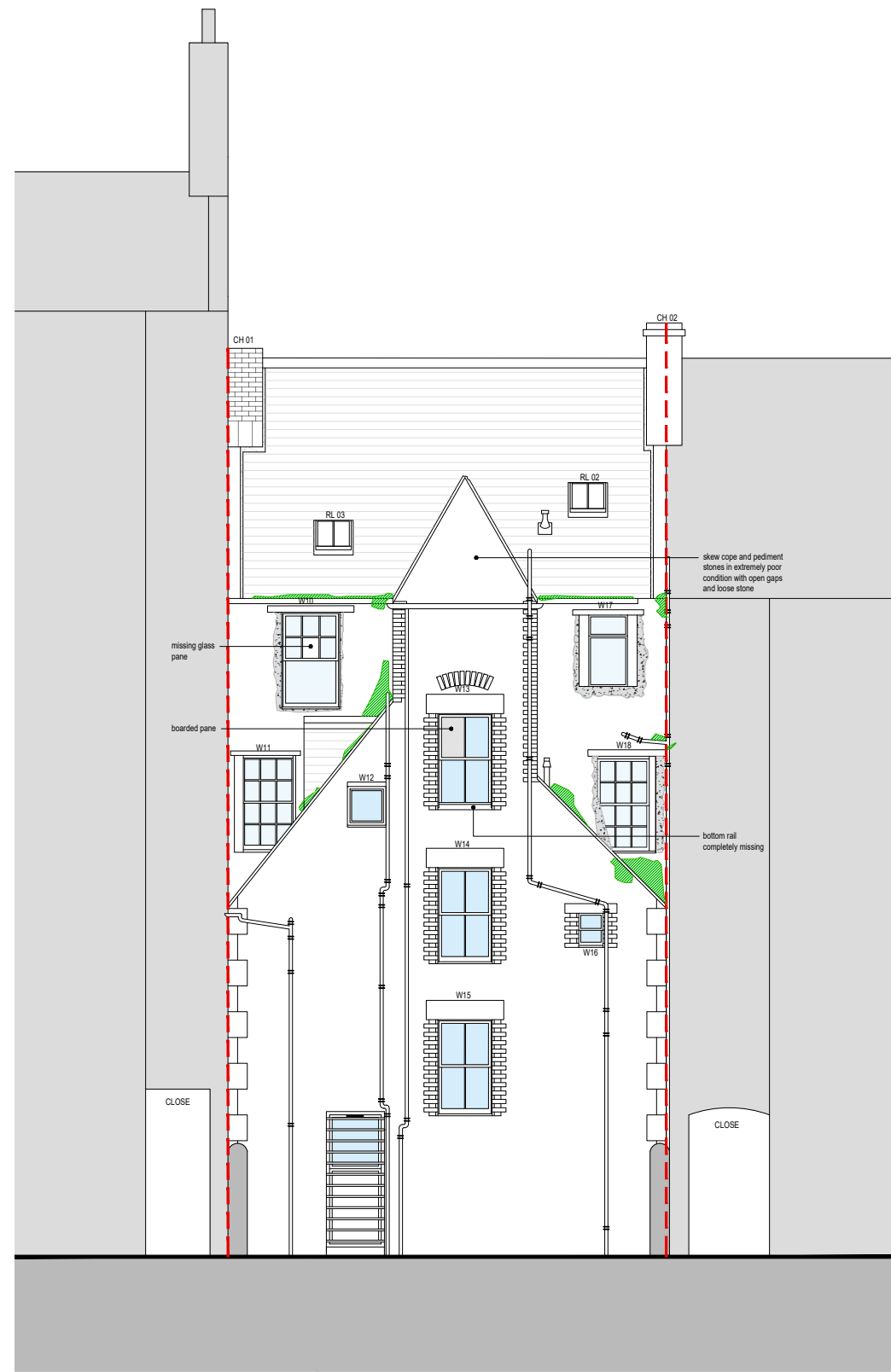

REAR ELEVATION

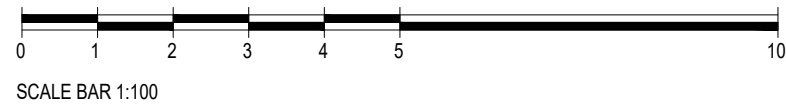
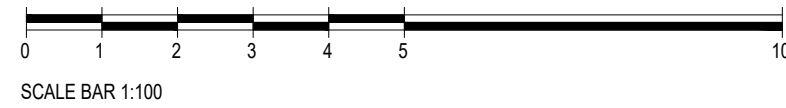

REAR SIDE ELEVATION

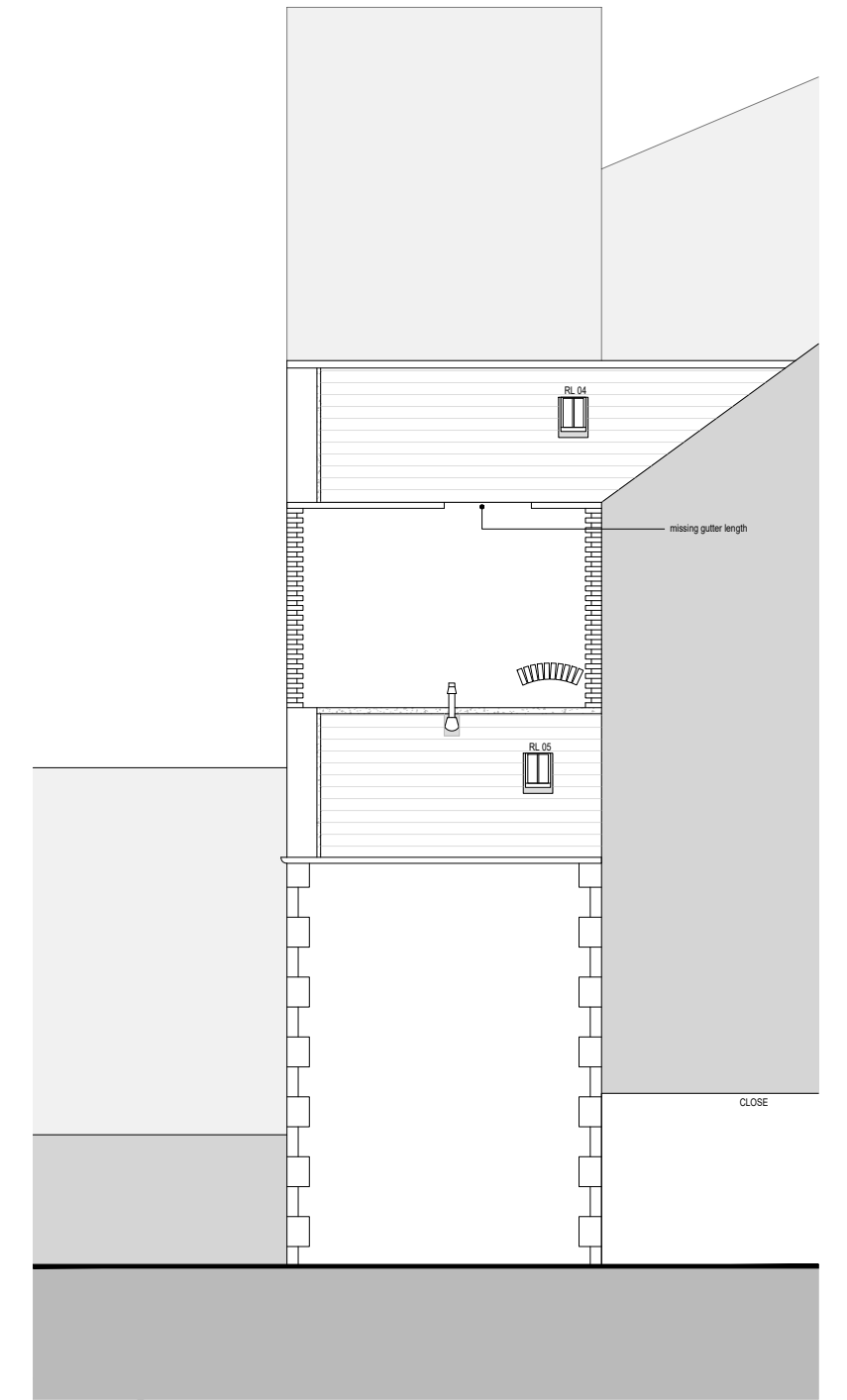
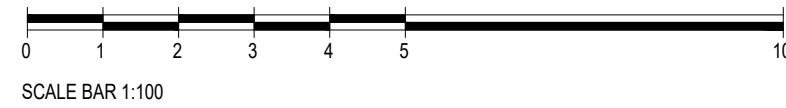

REAR SIDE ELEVATION

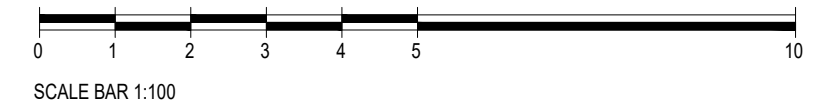

KEY TO MATERIALS:

- EXISTING LEAD CHANNELS AND WATERGATES
- EXISTING SLATE SLOPES
- EXISTING VEGETATION
- EXISTING CEMENT SKEWS
- EXISTING CEMENT RENDER

OVERALL REAR ELEVATION IS IN EXTREMELY POOR CONDITION WITH DELAMINATED STONEMWORK, LOOSE COPES, ROTTEN TIMBER WINDOWS AND EXPOSED ROTTEN TIMBER LINTOLS, MISSING AND CRACKED GLAZING, MISSING GUTTER RUNS, VEGETATION GROWTH, SLIPPED SLATES AND INADEQUATE CEMENT MORTAR REPAIRS. REFER TO PHOTO SHEETS FOR DETAILED EXISTING DEFECTS.

NOTES
Do not scale for construction purposes.
Should any discrepancies be found with this drawing, please inform the office.
Copyright of this drawing is owned by -
Mill Architects Limited
3-4 Easter Dalmeny
Dalmeny, South Queensferry
Edinburgh, EH30 9TS
Tel: 0131 629 1466
hello@millarchitects.co.uk

HEALTH AND SAFETY NOTES	PRESENT	DESCRIPTION
SIGNIFICANT RESIDUAL HAZARDS	<input type="checkbox"/>	
Asbestos	<input type="checkbox"/>	
Health Hazards	<input type="checkbox"/>	
Structural Instability	<input type="checkbox"/>	
Ground Conditions	<input type="checkbox"/>	
Contamination	<input type="checkbox"/>	
Buried and Overhead Services	<input type="checkbox"/>	
Underground Structures	<input type="checkbox"/>	
Adjacent Activities	<input type="checkbox"/>	
Site Restrictions	<input type="checkbox"/>	
Other (Specify)	<input type="checkbox"/>	

CLIENT
OWNERS OF 74-76 HIGH ST,
DUNBAR

PROJECT
74-76 HIGH ST,
DUNBAR

STATUS
PLANNING/LBC

DRAWING TITLE
EXISTING ELEVATIONS

SCALE - A2	DATE	DRAWN BY
1:100	APR 24'	LK
JOB NO.	DWG. NO.	REVISION
1134	(02)090	-

