

Scale 1:100



Line of boundary

Line of replacement extension below

Flat topped skylight

Line of boundary

Existing staircase removed

EnSuite

Dressing

Master Bedroom

W.

Existing window

Existing construction

New staircase & gallery landing

Existing chimney removed

Line of roof lights over

Existing construction

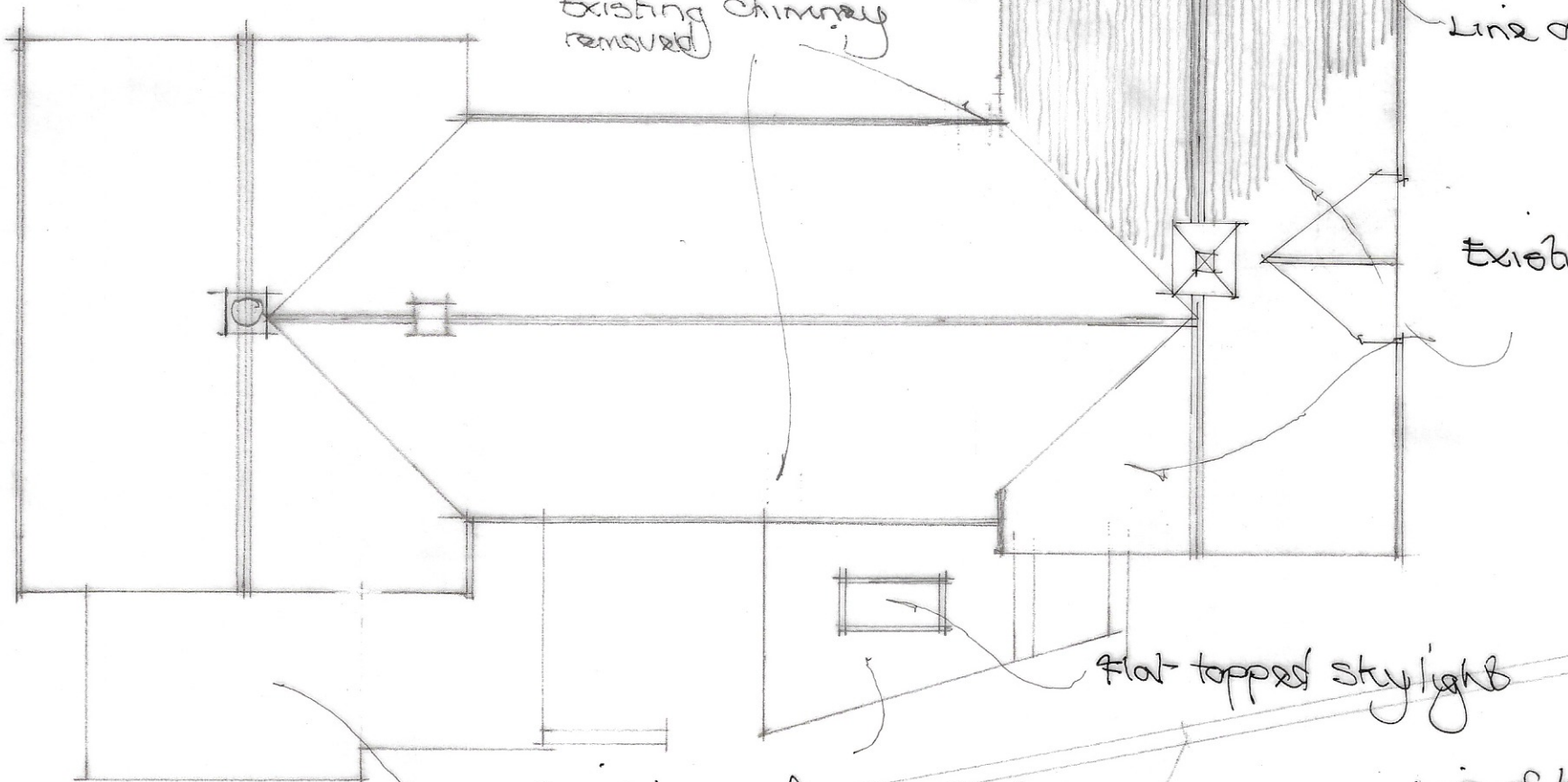

Flat topped skylight

Existing roofs replaced to extensions

Line of boundary

Proposed

A Existing chimneys removed 18/4/24

Change of use to Dwelling, Library & School
Masters House, The street, Bearsted, Maidstone
Kent
For Ridgeview Ltd

A J SCOTT Building Designs Ltd Architect
Forest House, Malthouse Lane, Warehorne, Ashford, Kent TN26 2EL
Tel 01233 733555 Mobile 07753 859569 E-Mail ajscott54@outlook.com

First Floor Layout

222/08-17A