

Scale 1:100



Existing shed of extension demolished

facing brick boundary retaining wall

Existing wrought iron boundary fence

Replacement single storey extension

Existing chimney breast removed

Existing timber post & close vertical boarded boundary fence

New window & opening

Existing steps up

Existing door replaced with window

Existing door & screen of porch infill removed

Existing chimney removed

Replacement door & screen

Existing window removed opening enlarged & new glazed doors fitted in enlarged opening

New access stairs retaining wall

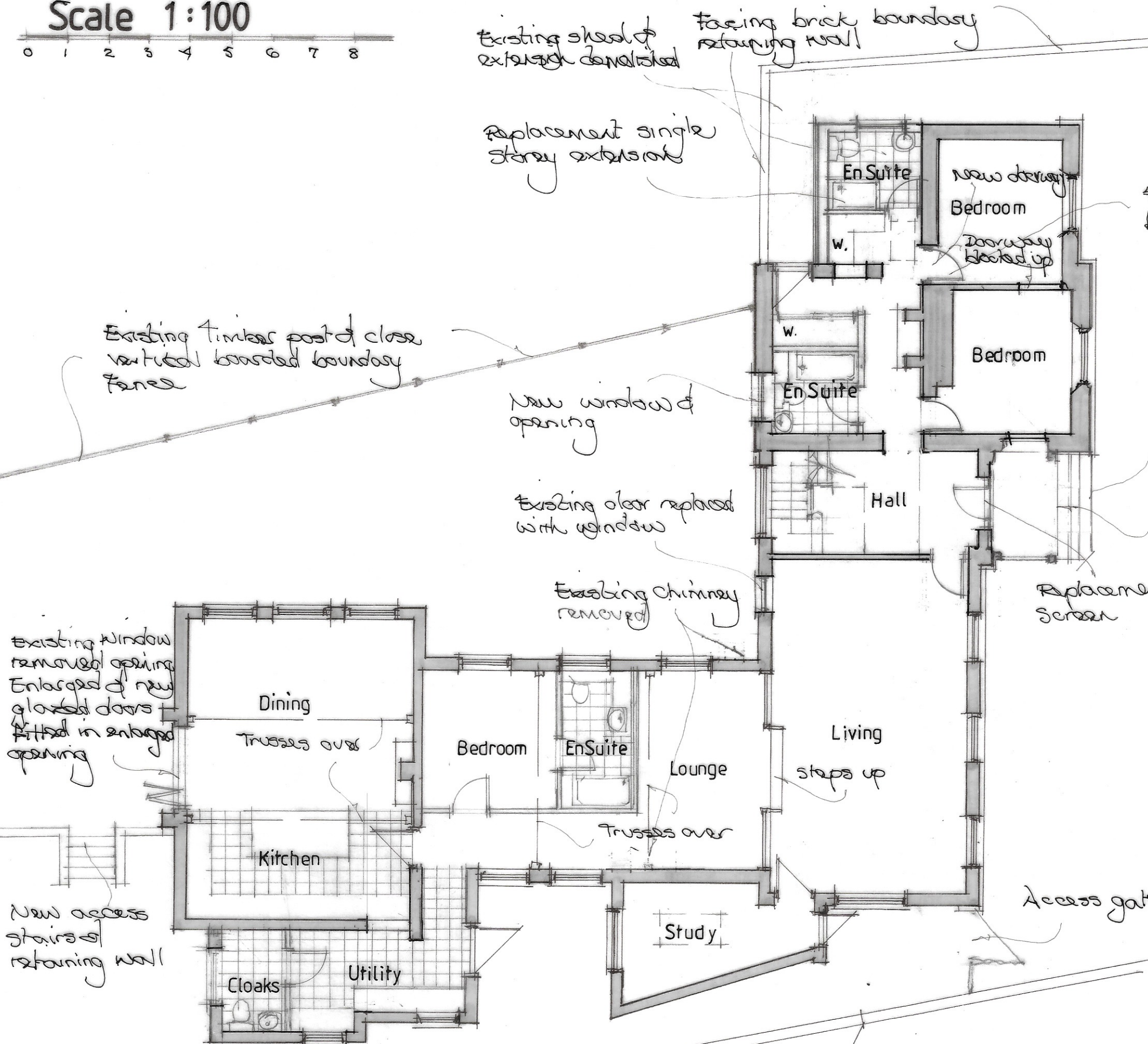

A existing chimneys removed 18/4/21

Access gates

Change of use to Dwelling, Library & School
Masters House, The street, Bearsted, Maidstone
Kent
For Ridgeview Ltd

A J SCOTT Building Designs Ltd Architect
Forest House, Malthouse Lane, Warehorne, Ashford, Kent TN26 2EL
Tel 01233 733555 Mobile 07753 859569 E-Mail ajscott54@outlook.com

Line of facing brick boundary wall

Ground Floor Layout

222/08-16A

222/08-16A