

Scale 1 : 100

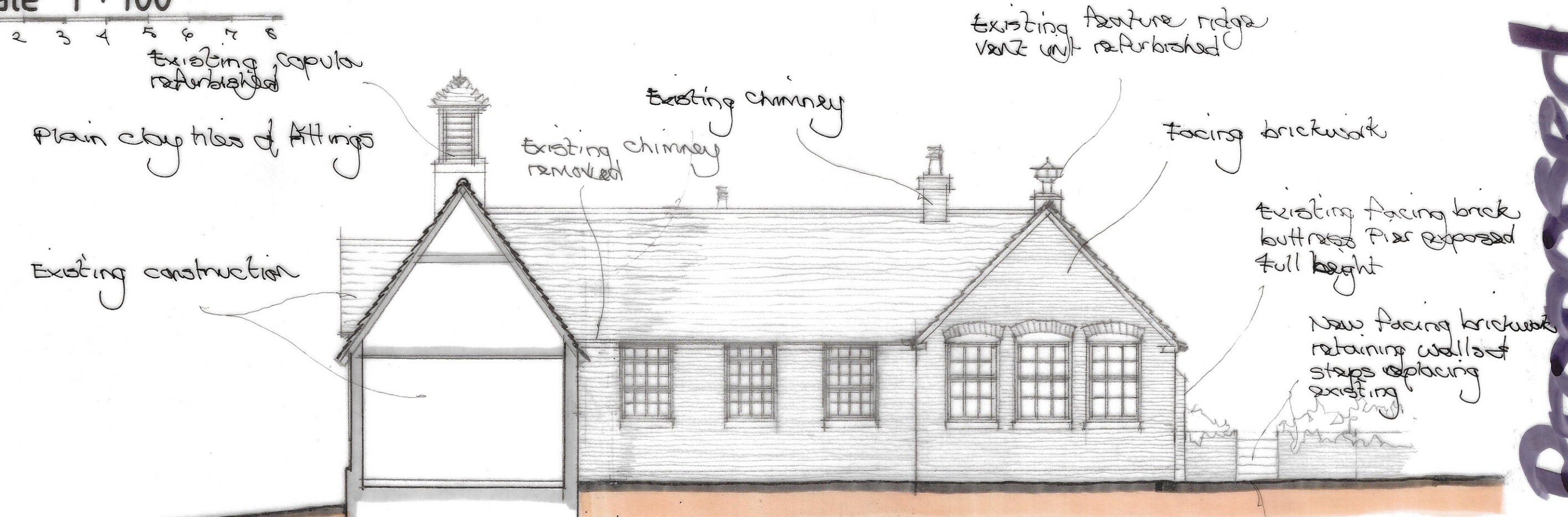

Existing copula refurbished

Plain clay tiles of Attings

Existing construction

Existing chimney
Existing chimney removed

Existing feature ridge
vent unit refurbished

facing brickwork

Existing facing brick
buttress pier exposed
full height

New facing brickwork
retaining wall set
steps replacing
existing

Side

Ground level reduced to
lower level

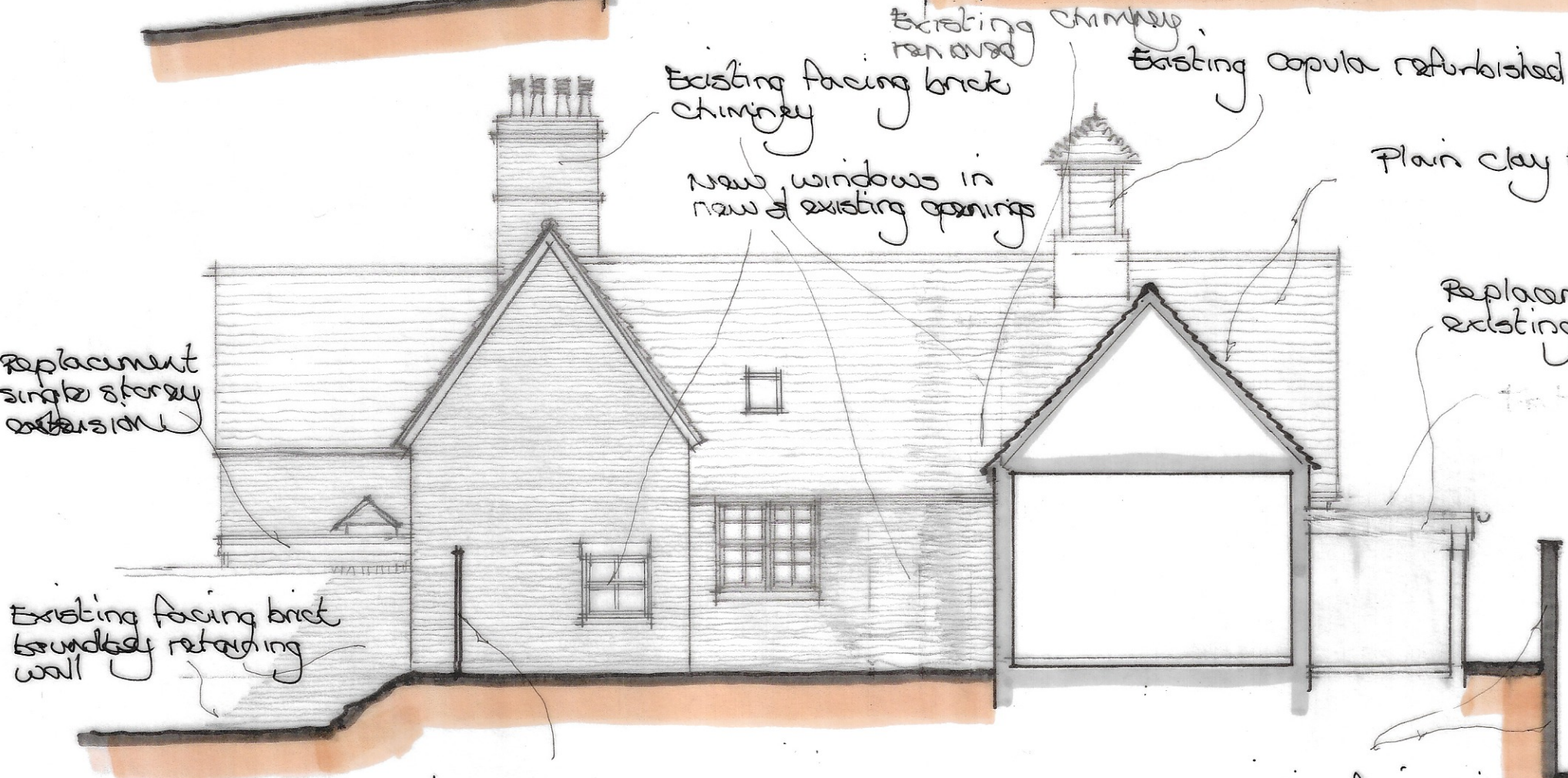

Existing chimney removed
Existing facing brick chimney

Existing chimney
Existing copula refurbished

New windows in
new & existing openings

Plain clay tiles of Attings

Replacement flat roof to
existing side construction

Replacement
single storey
extension

Existing facing brick
boundary retaining
wall

B Existing chimneys removed 18/4/24
A Layout updated 10/10/23

Change of use to Dwelling, Library & School
Masters House, The street, Bearsted, Maidstone
Kent For Ridgeview Ltd

A J SCOTT Building Designs Ltd Architect
Forest House, Malthouse Lane, Warehorne, Ashford, Kent TN26 2EL
Tel 01233 733555 Mobile 07753 859569 E-Mail ajscott54@outlook.com

Rear

Timber close boarded
boundary fence

Existing facing brick
boundary retaining
wall

222/08-22B

222/08-22B