

This drawing is the property of GWP Architecture. Copyright is reserved by them and the drawing is issued on the condition that it is not copied, reproduced, retained, or disclosed to any unauthorised person, either wholly or in part, without the consent in writing of GWP Architecture.

All drawings and specifications should be read in conjunction with the project health and safety plan, any possible conflicts should be presented to the Planning Coordinator.

All work to be carried out in accordance with current Building Regulations.

Contractors must verify all dimensions at the job before commencing any work or making shop drawings.

Written dimensions should be taken.

Do not scale off drawing.

Do not take digital dimensions from this drawing.

Any discrepancies to be reported to the Architect.

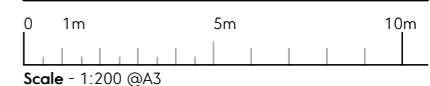

Location Key

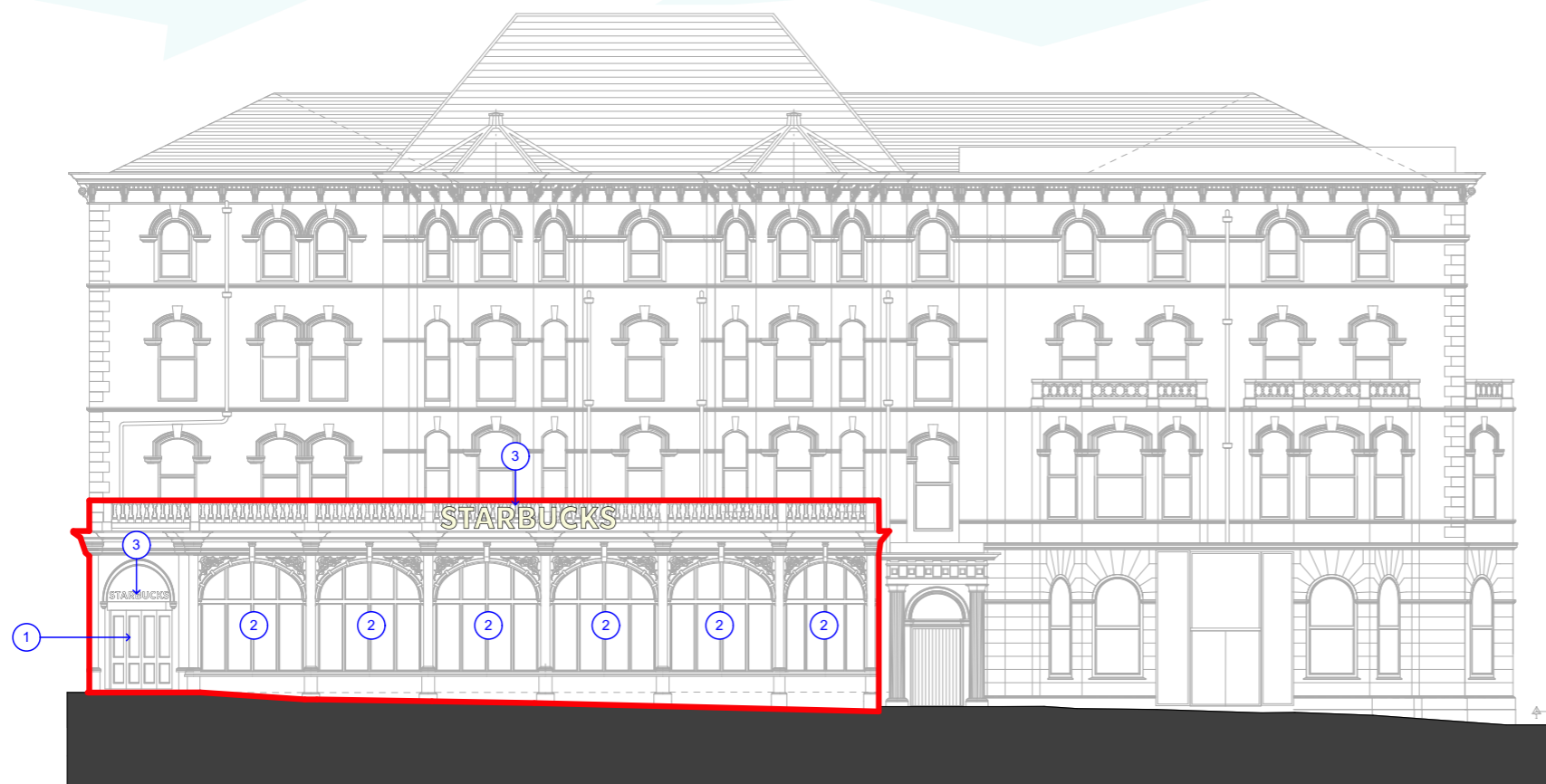
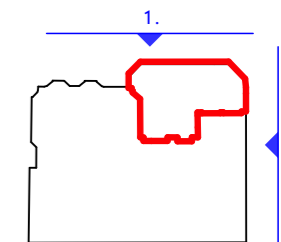

Elevation to Tablet Square



Elevation to Market Street

Rev	Date	Comment	Dr	Ch
P01	28.03.24	First Issue	JH	RT



CHARTERED ARCHITECTS
INTERIOR DESIGNERS
SPACE PLANNERS
PROJECT MANAGERS
LANDSCAPE ARCHITECTS

First Floor Swan Buildings, 20 Swan Street Manchester M4 5JW
+44(0)113 266 6044 (H) | +44(0)113 266 1859 (M)
architecture@gwp-arch.com | www.gwp-arch.com

GWPA Ref (505)2404

Job Title
Forshaw's Hotel, Blackpool

Client
BL Blackpool LTD

Forshaw's Hotel Unit 02 Proposed Works Elevation

Name (505)2404-GWP-01-XX-D-A-(00)-0012			
Scale	1:200@A3	Revision	P01
Drawn/Checked	JH/RT	First Issue	28.03.24
Drawing Status S2 - For Information			

Z:\Volumes\Data\CAD\50512404 Forshaw Hotel, Blackpool\A_Architects_GWP\Model\50512404-GWP-01-XX-D-A-Forshaw Hotel, Blackpool-P01.dwg

Notes

- Existing External doors to be striped back to original timber. Any areas where the integrity of the door is compromised will be refurbished, and no 2no. 5 Level Mortice locks and 2 No. Scurity bolts are to be installed
- Existing Windows to be stiped back to original timber and repaired where necessary, then painted to tennants requirments
- External Signage Zone, TBD by tennant