

This drawing is the property of GWP Architecture. Copyright is reserved by them and the drawing is issued on the condition that it is not copied, reproduced, retained, or disclosed to any unauthorised person, either wholly or in part, without the consent in writing of GWP Architecture.

All drawings and specifications should be read in conjunction with the project health and safety plan, any possible conflicts should be presented to the Planning Coordinator.

All work to be carried out in accordance with current Building Regulations.

Contractors must verify all dimensions at the job before commencing any work or making shop drawings.

Written dimensions should be taken.

Do not scale off drawing.

Do not take digital dimensions from this drawing.

Any discrepancies to be reported to the Architect.



Location Key

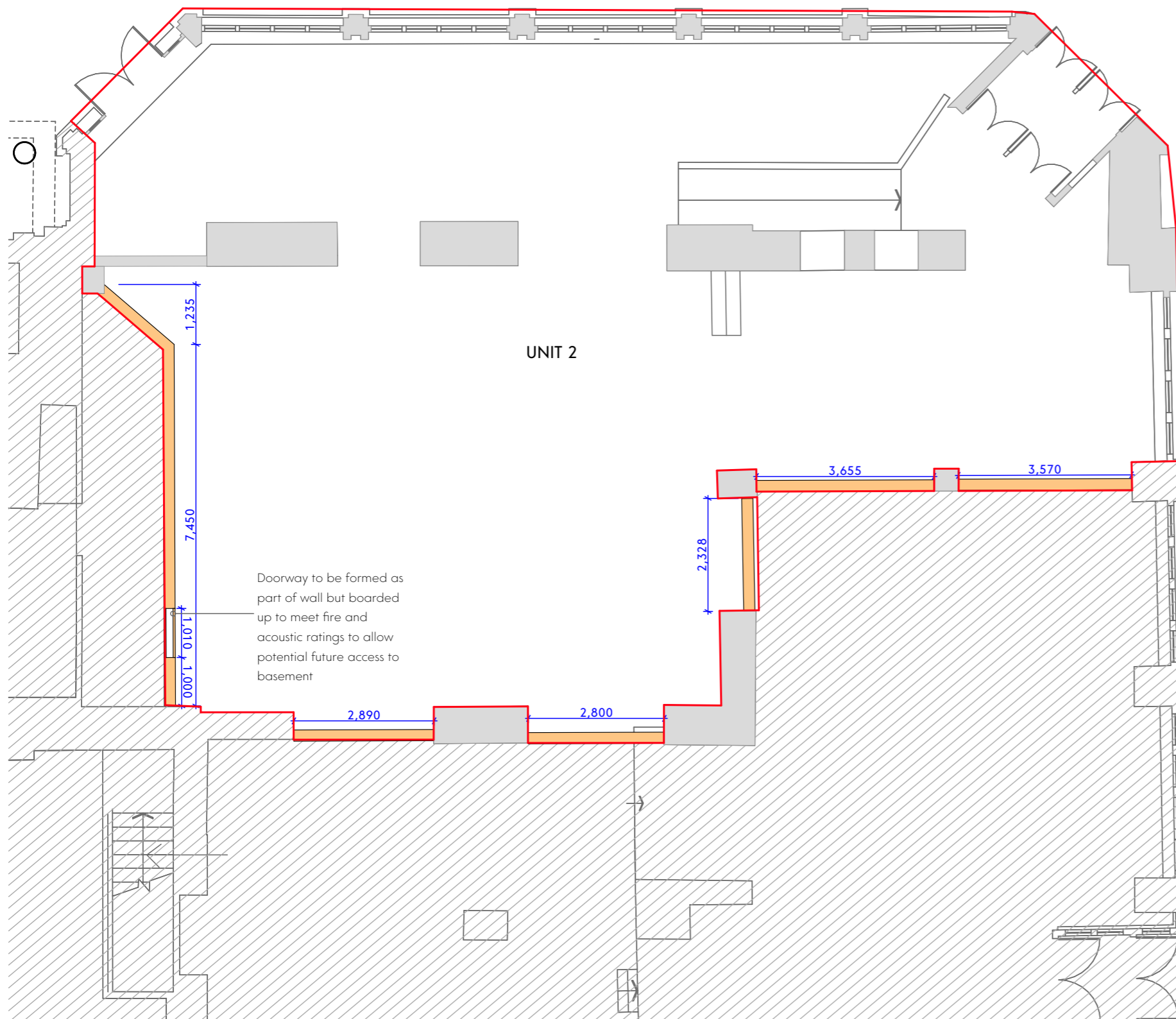
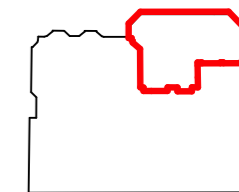

IN-WT-01

- 50mm Isover Acoustic Partition Roll (APR 1200)
- Gypframe 146 S 50 'C' Stud 146mm
- Gypframe RB1 Resilient Bar 16mm
- Gyproc SoundBloc 12.5mm
- Gyproc SoundBloc MR 12.5mm

Build-up certification
 British Gypsum: GypWall Resilient
 A316018 (B) MR2 (EN)

Rev	Date	Comment	Dr	Ch
P03	10.04.24	Unit 2 red line adjusted	JH	RT
P02	02.04.24	Doorway for future access added	JH	RT
P01	28.03.24	First Issue	JH	RT



CHARTERED ARCHITECTS
 INTERIOR DESIGNERS
 SPACE PLANNERS
 PROJECT MANAGERS
 LANDSCAPE ARCHITECTS

First Floor Swan Buildings, 20 Swan Street Manchester M4 5JW
 +44(0)113 266 6044 (H) +44(0)113 266 1859 (F)
 architecture@gwp-arch.com | www.gwp-arch.com

GWPA Ref (505)2404

Job Title
 Forshaw's Hotel, Blackpool

Client

BL Blackpool LTD

Unit 02 Proposed Ground Floor Plan

Name (505)2404-GWP-01-XX-D-A-(00)-0010

Scale 1:100@A3 Revision P03

Drawn/Checked JH/RT First Issue 28.03.24

Drawing Status S2 - For Information

Z:\Volumes\Data\CAD\50512404 Forshaw Hotel, Blackpool\A_Architects_GWP\Model\50512404-GWP-01-XX-D-A-Forshaw Hotel, Blackpool-001.dwg