

Revision B
DRAWING No. A024/038/P/02

- NOTES**
- ALL DIMENSION ARE IN MILLIMETERS.
 - DO NOT SCALE FROM THIS DRAWING.
 - THIS DRAWING IS TO BE READ IN CONJUNCTION WITH ALL OTHER RELATED DRAWINGS & DOCUMENTS. THE USER SHOULD CONSULT THE DRAWING ISSUE REGISTER FOR DETAILS.
 - THE CONTRACTOR IS TO CHECK AND VERIFY ALL DIMENSIONS ON SITE PRIOR TO COMMENCEMENT OF CONSTRUCTION WORKS.
 - THE ENGINEER/ARCHITECT SHOULD BE CONTACTED IMMEDIATELY IF THE ASSUMPTIONS USED IN THE DESIGN DIFFER TO THAT FOUND ON SITE.

MATERIAL SPECIFICATION

ROOF CLADDING VERTICALLY LAID TRAPEZOIDAL KINGSPAN CLADDING COLOUR TO BE GOOSEWING GREY SOLAR PANELS
EXTERNAL WALLS TRAPEZOIDAL KINGSPAN CLADDING COLOUR TO BE GOOSEWING GREY MICRO-RIB INSULATED KINGSPAN CLADDING COLOUR TO BE METALLIC SILVER
GLAZING ANTHRACITE GREY ALUMINIUM
DOORS ANTHRACITE GREY ALUMINIUM
FASCIA & EAVES BOARDS ANTHRACITE GREY PLASTISOL SHEETS
RAINWATER GOODS ANTHRACITE GREY PLASTISOL BOX SECTIONS



PARTIAL NORTH ELEVATION

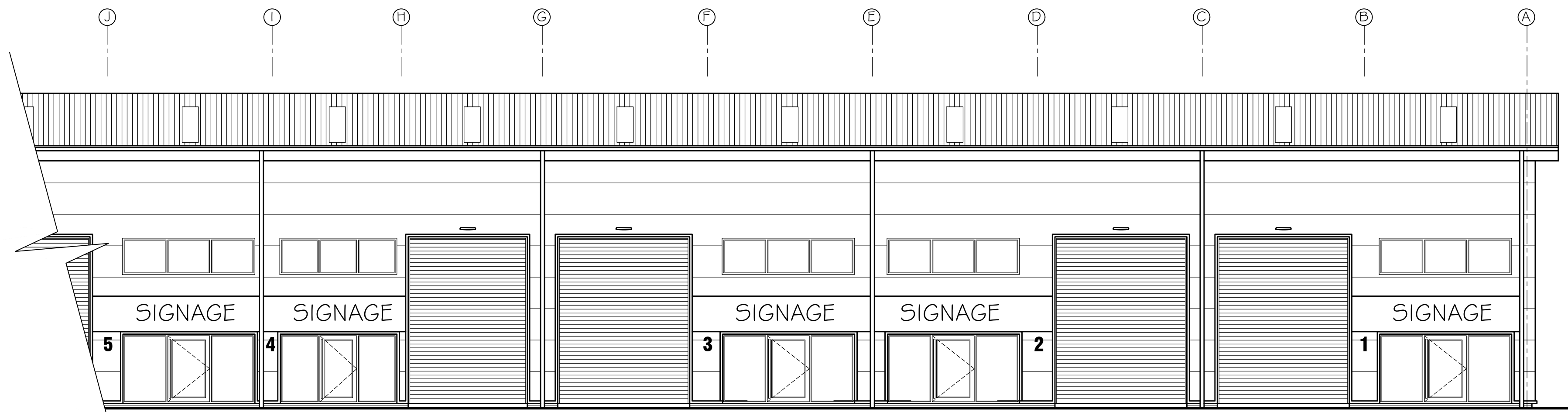

PARTIAL NORTH ELEVATION

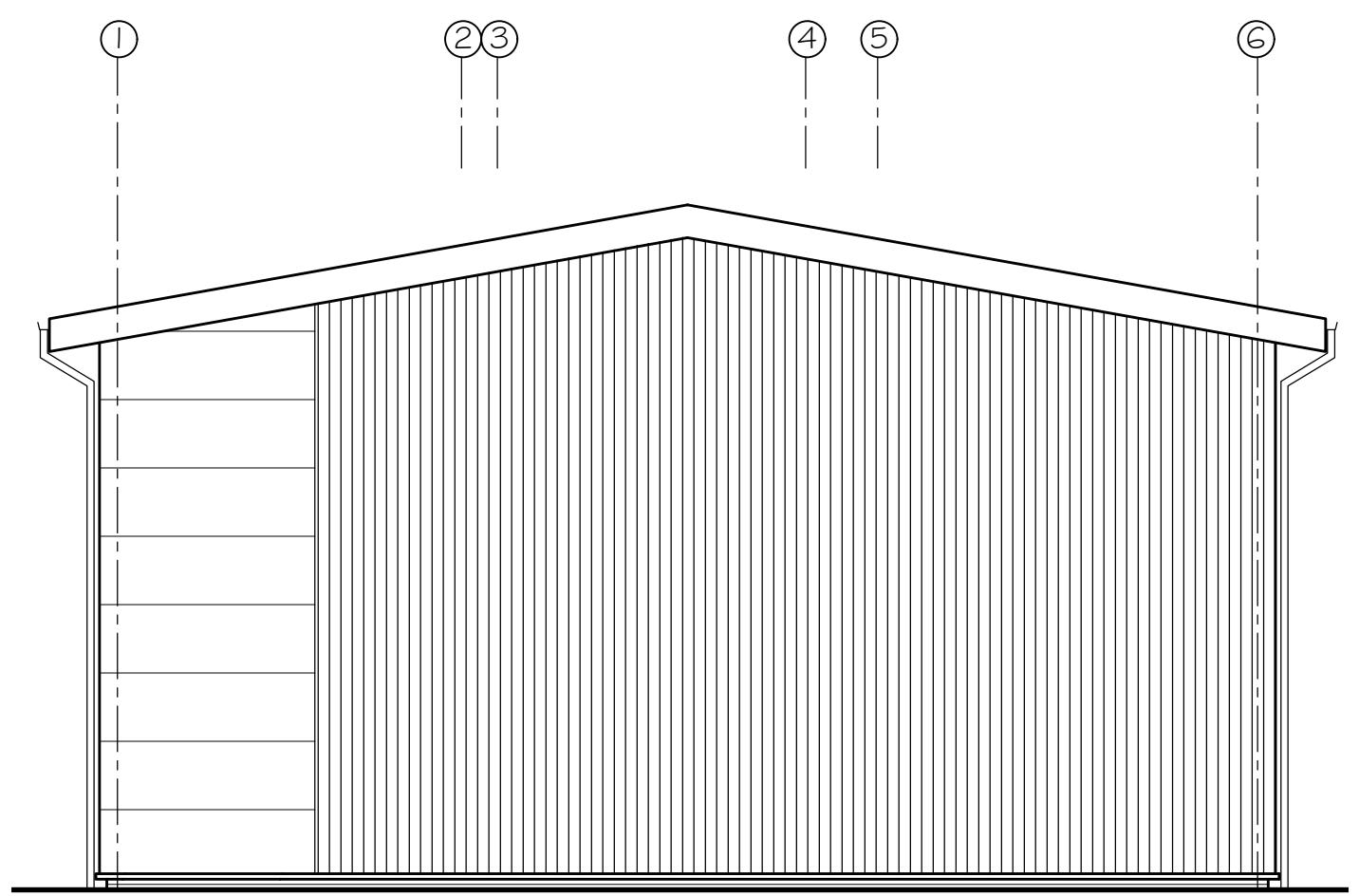

EAST ELEVATION

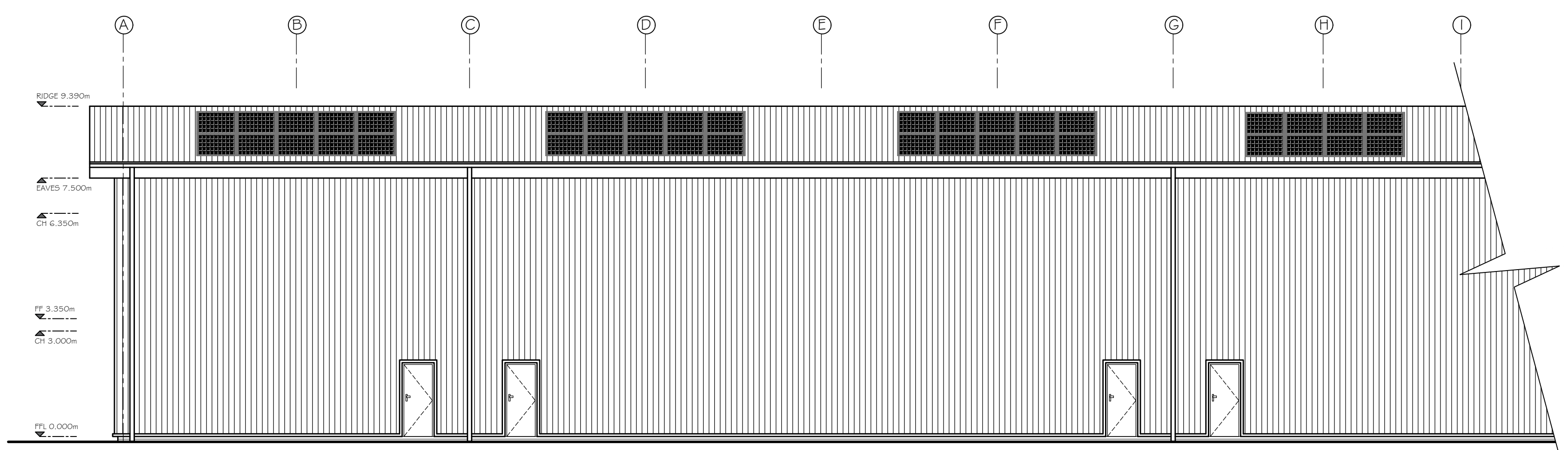

PARTIAL SOUTH ELEVATION

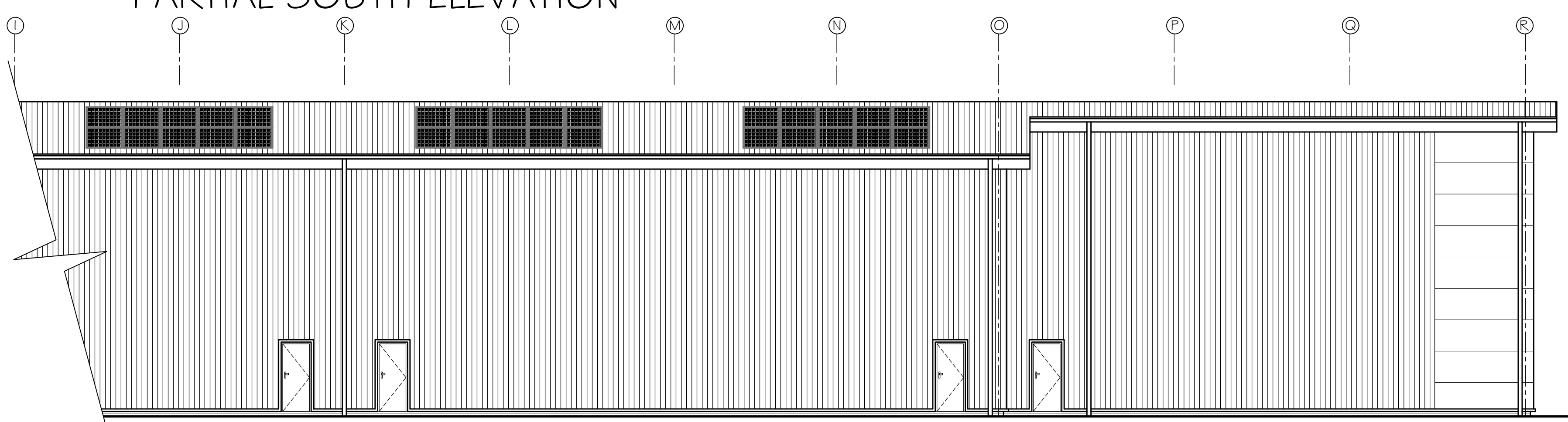

PARTIAL SOUTH ELEVATION

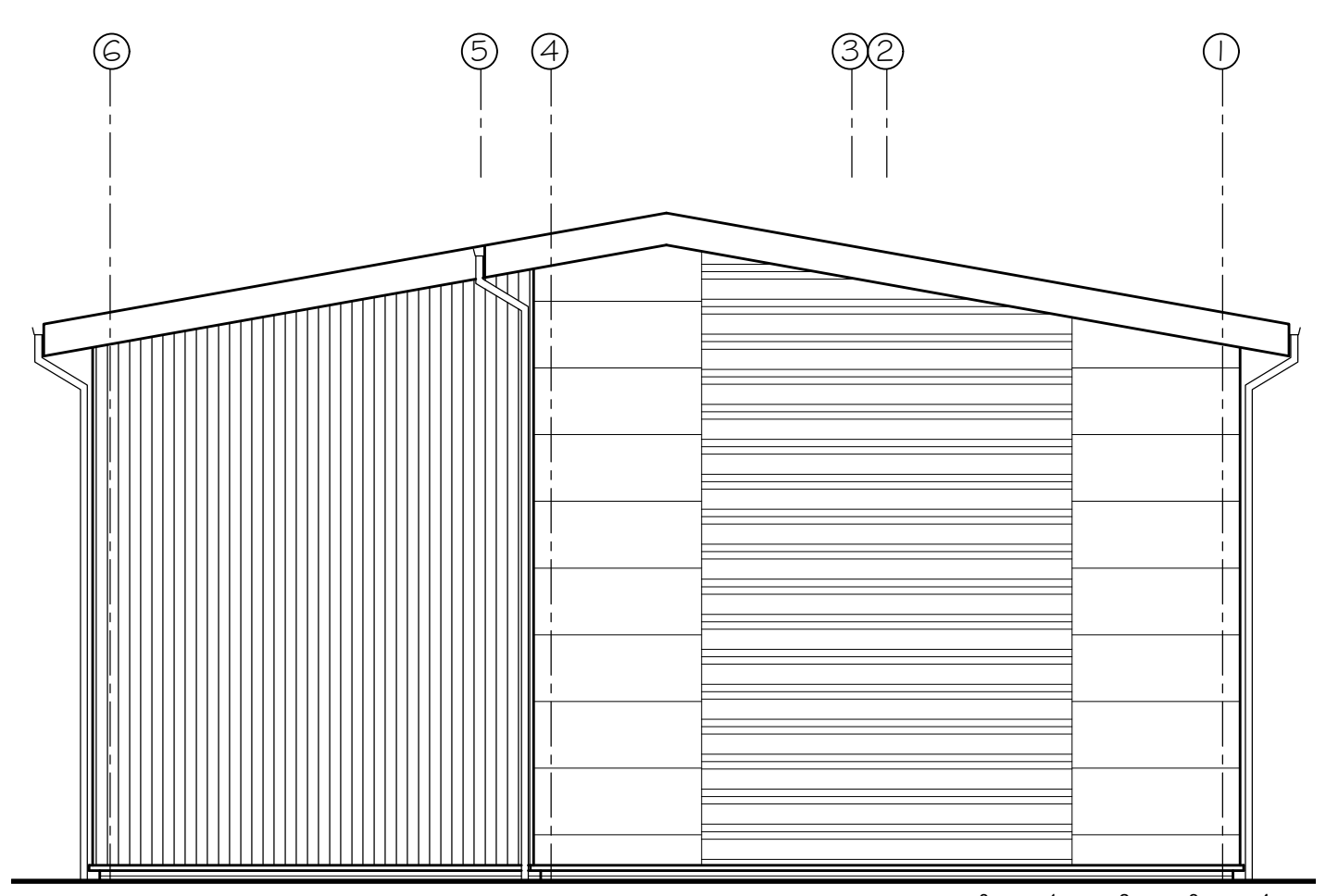

WEST ELEVATION

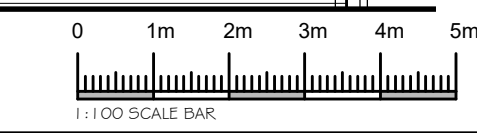

Rev. B	Client Amendments – Elevations Amended & Eaves Raised	13/03/24	JG
Rev. A	Amendments to Building Eaves	04/03/24	JG
Rev.	Amendments	Date	By

Keystone Design Associates Ltd.

Registered Office
261 Church Street
Blackpool
FY1 3PB
Tel No. 01253440040
Fax No. 01253762901
Email: info@keystonedesign.co.uk

PROJECT ADDRESS
PLOT 109, BLACKPOOL AIRPORT BUSINESS PARK,
LAND OFF AMY JOHNSON WAY, FY4 2RF

PROJECT TITLE
COMMERCIAL DEVELOPMENT

DRAWING TITLE
PROPOSED BUILDING 1 ELEVATIONS

Client: MR C HOLME & MR A CUMPSTY Scales @A1
1:100

Drawn By: JG Checked By: DWH Date: 22/02/24

DRAWING No. A024/038/P/02 Revision B

This drawing & contents are the property of Keystone Design Assoc Ltd
unauthorized reproduction of the whole or any part thereof infringes
copyright and may lead to prosecution of civil proceedings
\\server\data\documents\Drawings\2024\Amy Johnson Way, Plot 109