

Revision B  
DRAWING No. A024/038/P/07

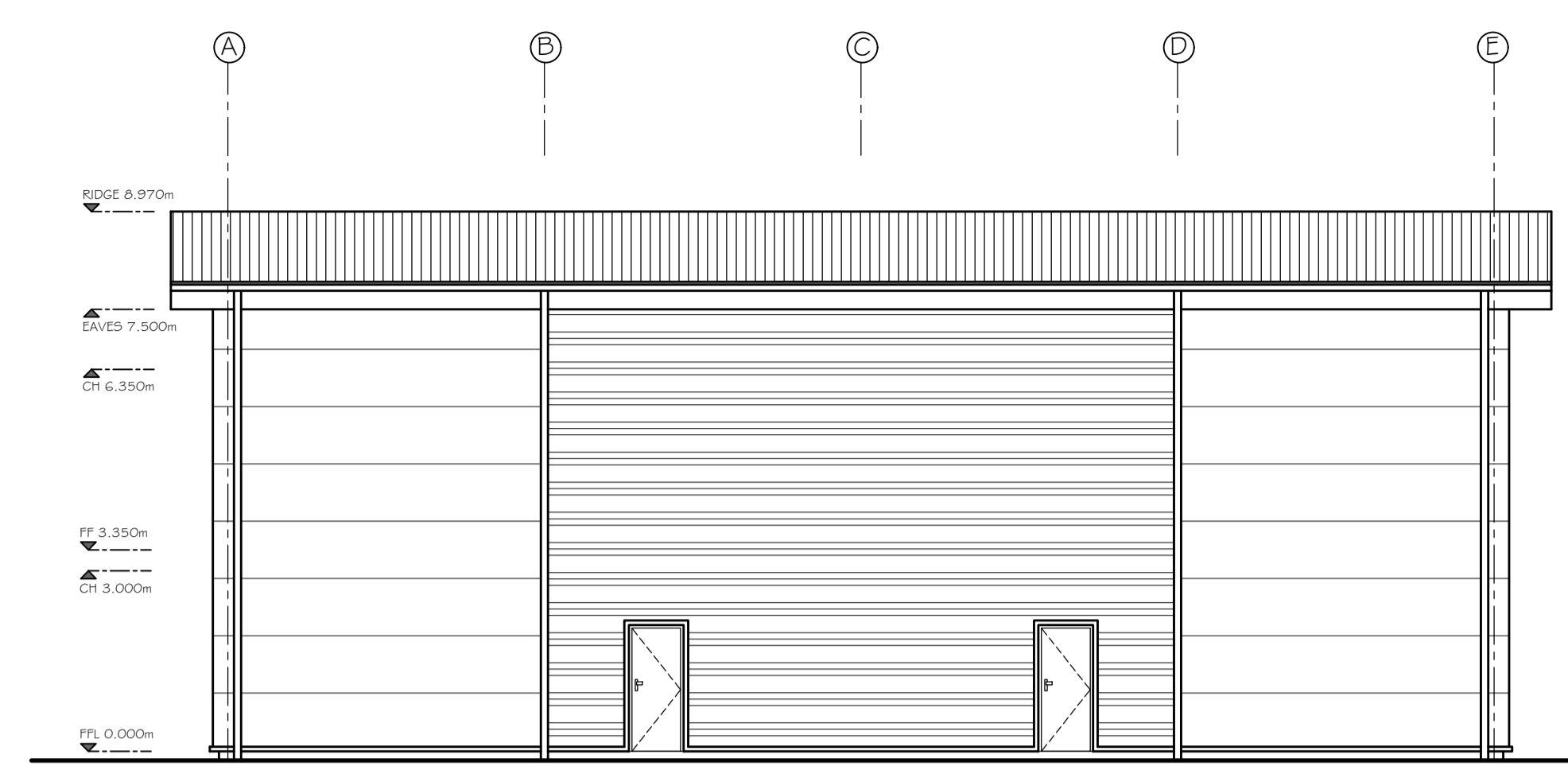

NORTH ELEVATION

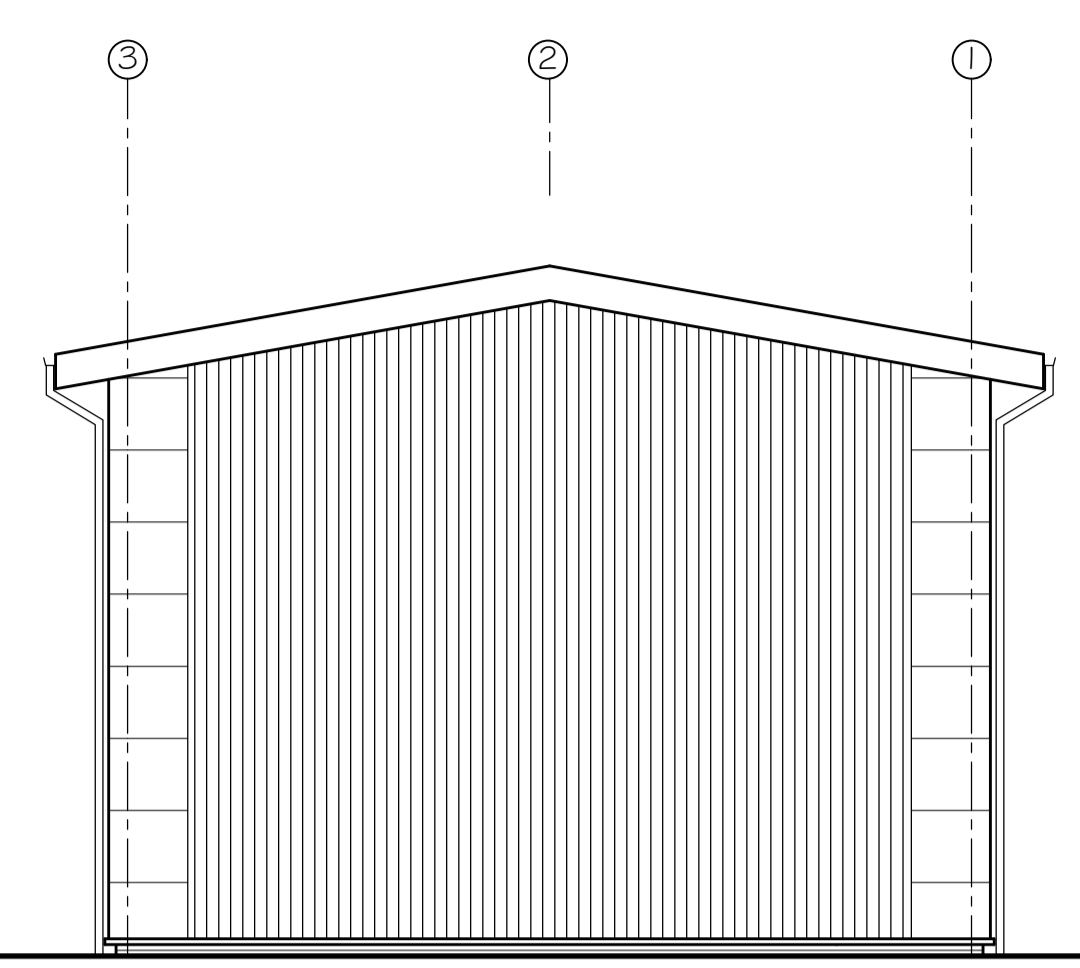

EAST ELEVATION

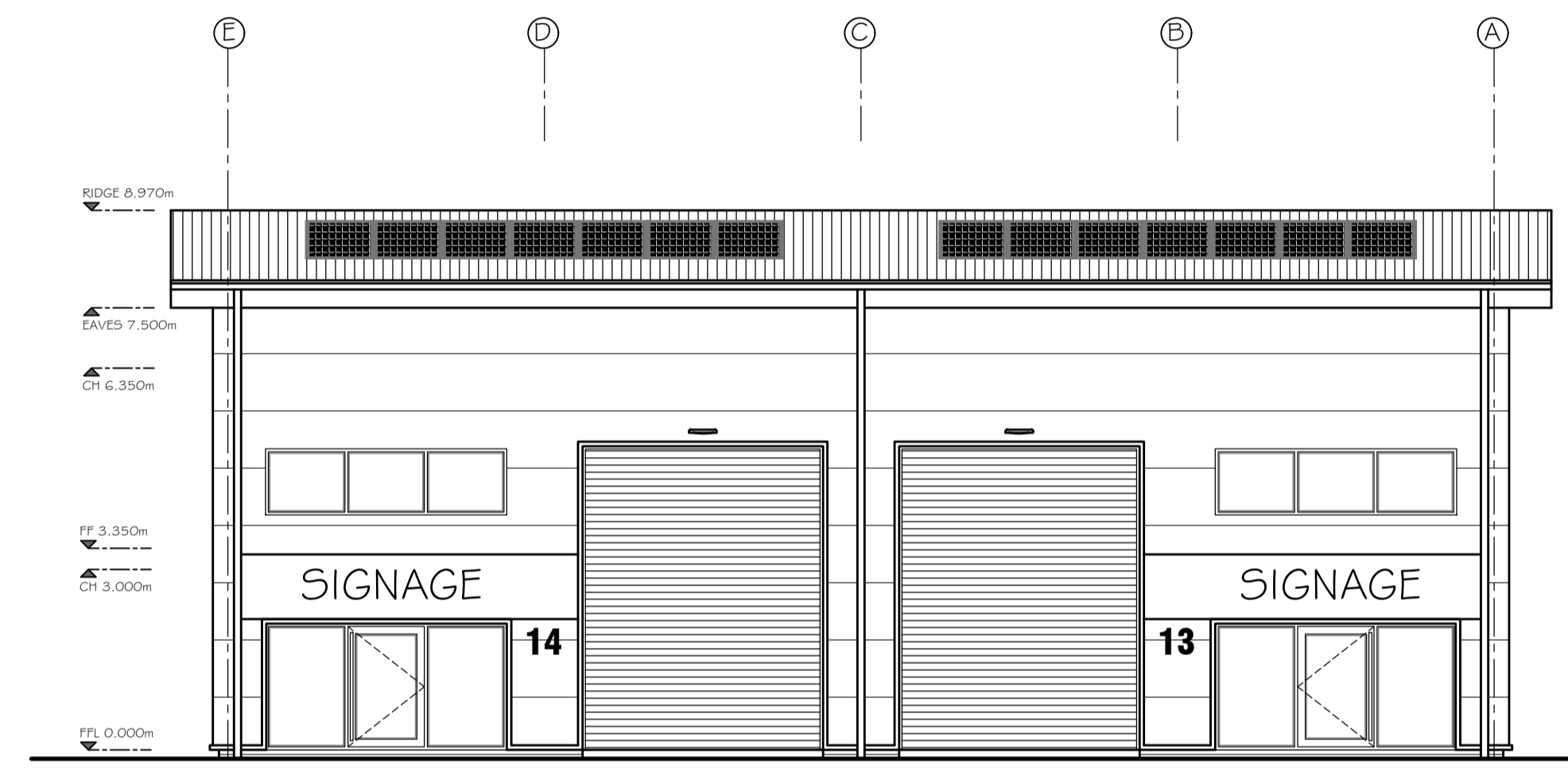

SOUTH ELEVATION

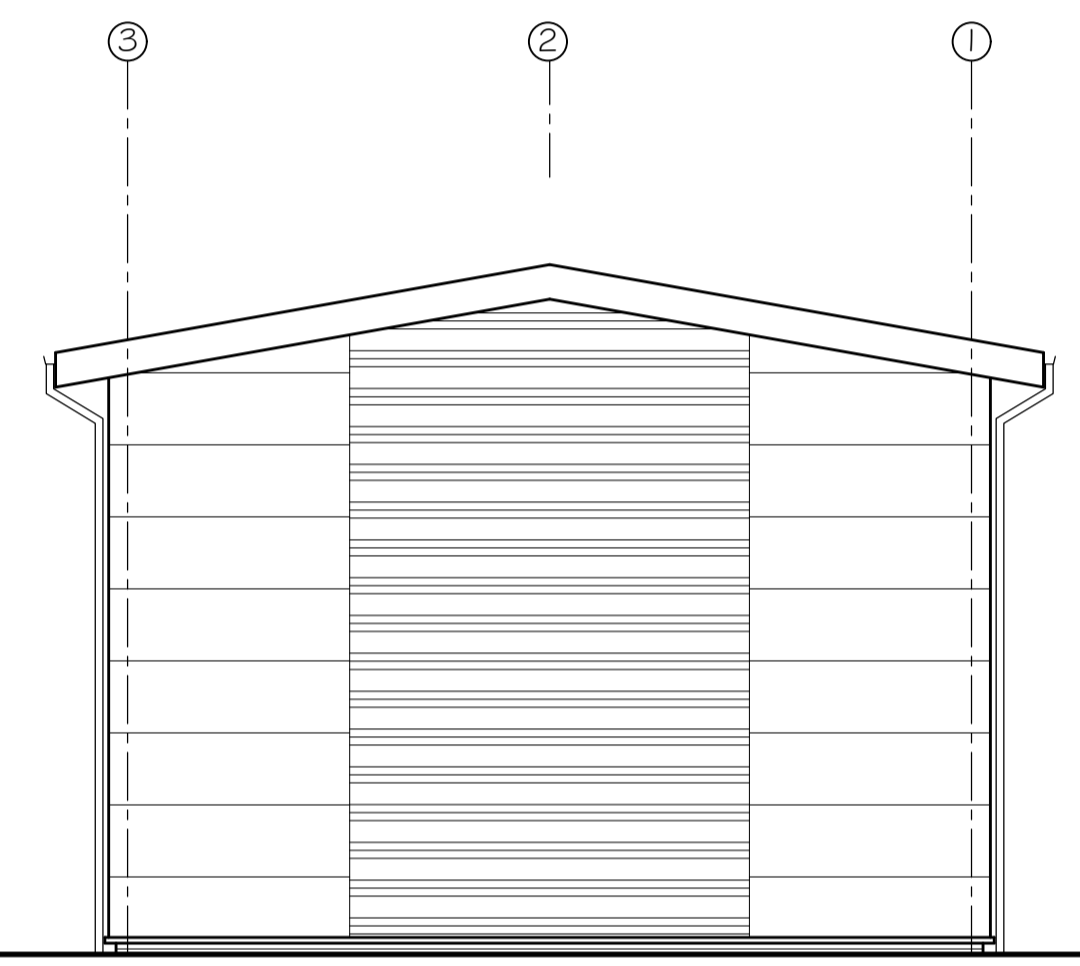

WEST ELEVATION

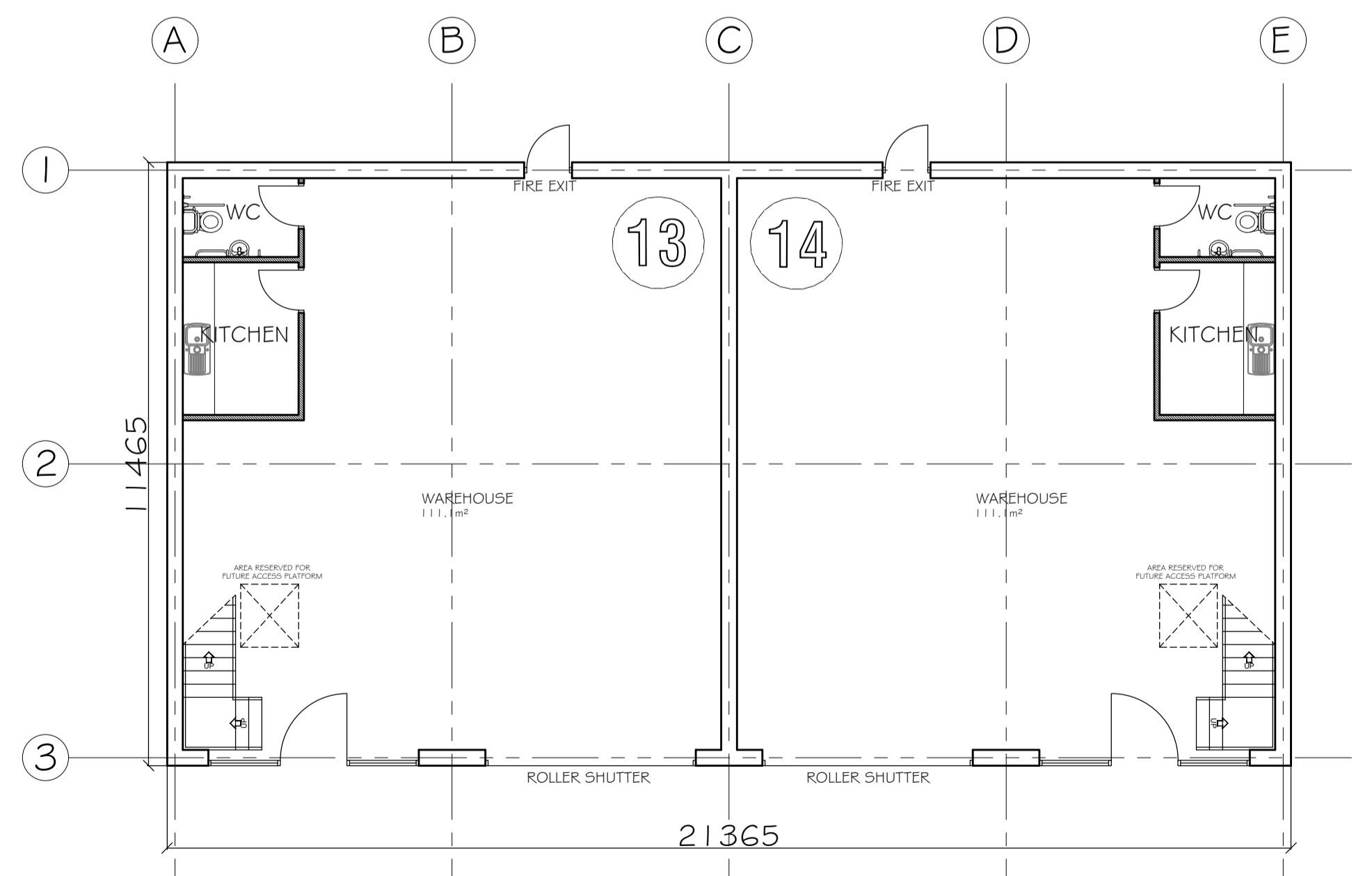

GROUND FLOOR PLAN

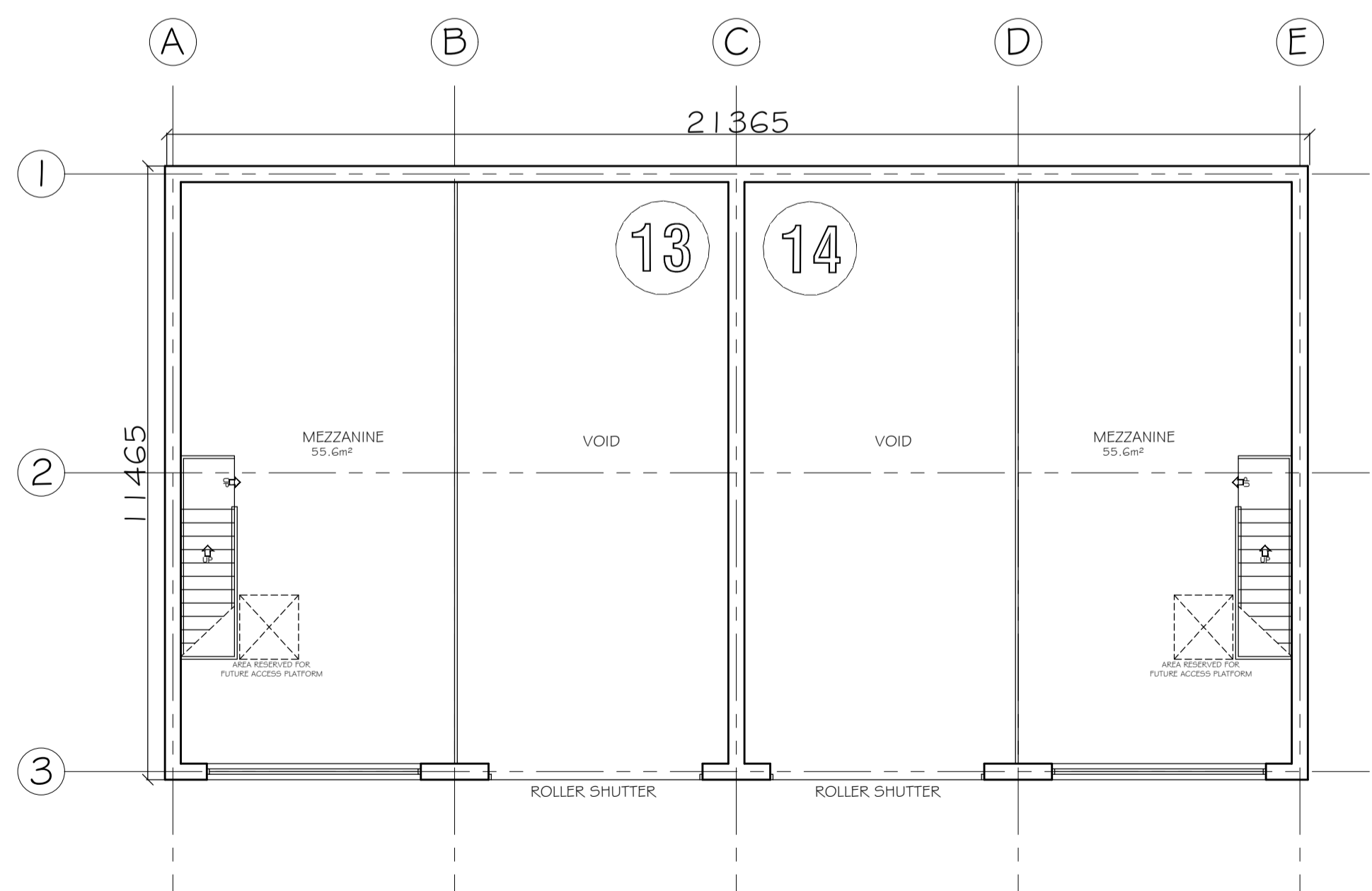

FIRST FLOOR PLAN

NOTES

1. ALL DIMENSION ARE IN MILLIMETERS.
2. DO NOT SCALE FROM THIS DRAWING.
3. THIS DRAWING IS TO BE READ IN CONJUNCTION WITH ALL OTHER RELATED DRAWINGS & DOCUMENTS. THE USER SHOULD CONSULT THE DRAWING ISSUE REGISTER FOR DETAILS.
4. THE CONTRACTOR IS TO CHECK AND VERIFY ALL DIMENSIONS ON SITE PRIOR TO COMMENCEMENT OF CONSTRUCTION WORKS.
5. THE ENGINEER/ARCHITECT SHOULD BE CONTACTED IMMEDIATELY IF THE ASSUMPTIONS USED IN THE DESIGN DIFFER TO THAT FOUND ON SITE.

CONFIGURATION
TOTAL GROUND FLOOR AREA 225.6m <sup>2</sup>
TOTAL FIRST FLOOR AREA 111.2m <sup>2</sup>
TOTAL UNIT 13 AREA 166.7m <sup>2</sup>
TOTAL UNIT 14 AREA 166.7m <sup>2</sup>

MATERIAL SPECIFICATION
ROOF CLADDING VERTICALLY LAID TRAPEZOIDAL KINGSPAN CLADDING COLOUR TO BE GOOSEWING GREY SOLAR PANELS
EXTERNAL WALLS TRAPEZOIDAL KINGSPAN CLADDING COLOUR TO BE GOOSEWING GREY MICRO-RIB INSULATED KINGSPAN CLADDING COLOUR TO BE METALLIC SILVER
GLAZING ANTHRACITE GREY ALUMINIUM
DOORS ANTHRACITE GREY ALUMINIUM
FASCIA & EAVES BOARDS ANTHRACITE GREY PLASTISOL SHEETS
RAINWATER GOODS ANTHRACITE GREY PLASTISOL BOX SECTIONS



B	Client Amendments – Building Changed to Industrial Units	13/03/24	JG
A	Amendments to Building Eaves	04/03/24	JG
Rev.	Amendments	Date	By

**Keystone Design Associates Ltd.**  
 Registered Office  
 261 Church Street  
 Blackpool  
 FY1 3PB  
 Tel No. 01253440040  
 Fax No. 01253762901  
 Email: info@keystonedesign.co.uk

PROJECT ADDRESS  
 PLOT 109, BLACKPOOL AIRPORT BUSINESS PARK,  
 LAND OFF AMY JOHNSON WAY, FY4 2RF

PROJECT TITLE  
 COMMERCIAL DEVELOPMENT

DRAWING TITLE  
 PROPOSED BUILDING 3 FLOOR PLANS & ELEVATIONS

Client:	MR C HOLME & MR A CUMPFY	Scales	@A1 1:100
Drawn By:	JG	Checked By:	DWH
		Date	22/02/24

DRAWING No. A024/038/P/07  
 Revision B

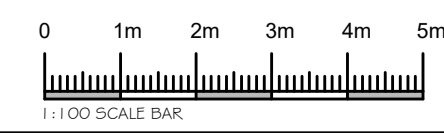

This drawing & contents are the property of Keystone Design Assoc Ltd  
 unauthorized reproduction of the whole or any part thereof infringes  
 copyright and may lead to prosecution of civil proceedings  
 \\sbsrver\data\documents\Drawings\2024\Amy Johnson Way, Plot 109