



Front Elevation (East Facing)
Scale 1:100



Right Flank Elevation (North Facing)
Scale 1:100



Rear Elevation (West Facing)
Scale 1:100

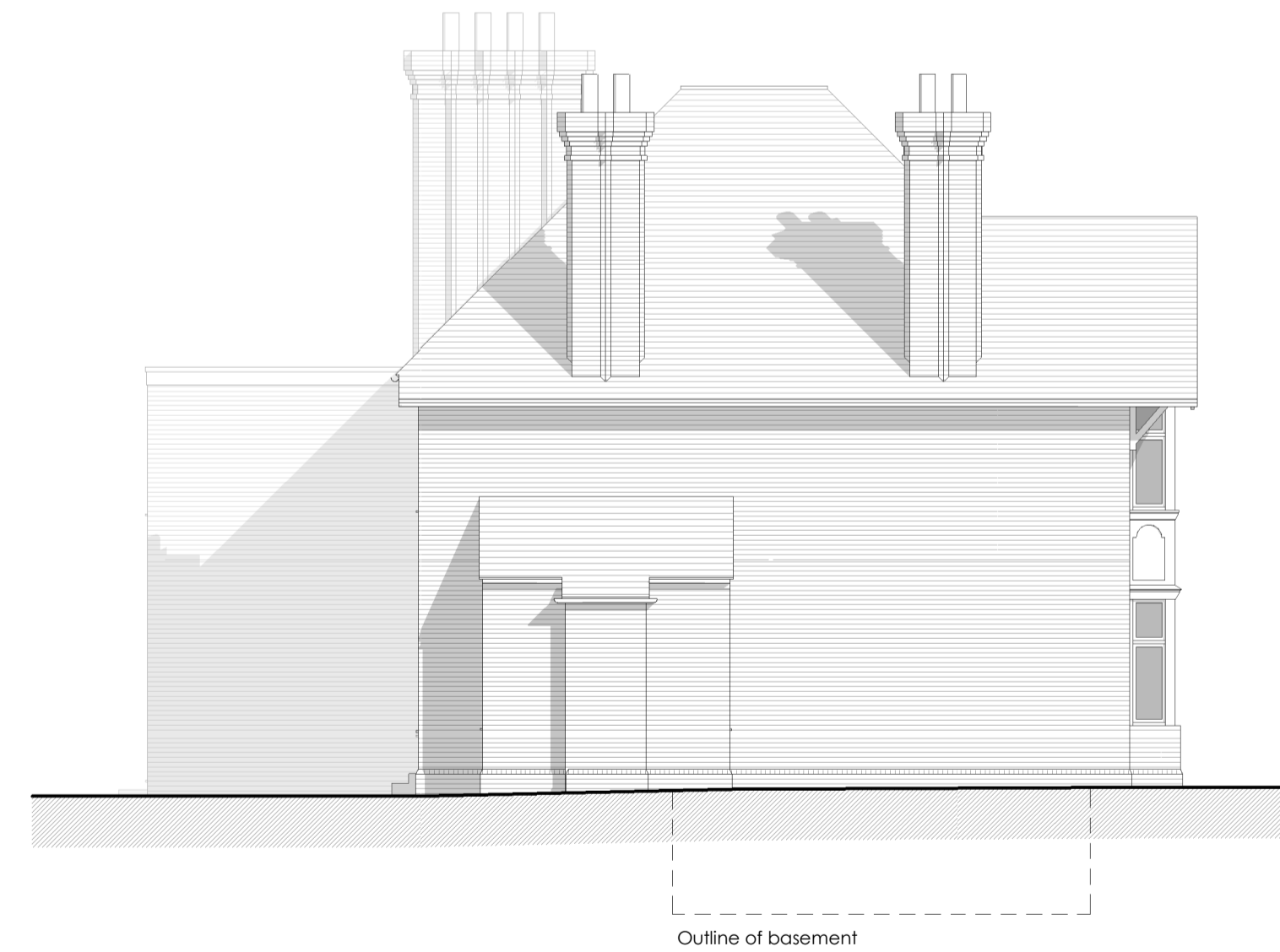

Left Flank Elevation (West Facing)
Scale 1:100



Indicative Building Section
Scale 1:100

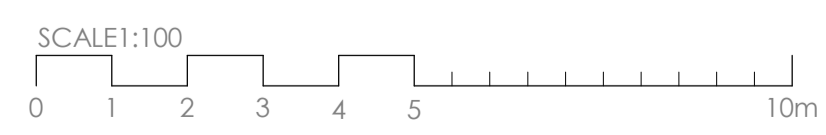

| Rev | Date | Comments |
|-----|----------|------------------------|
| A | 04.04.24 | Client details updated |

PLANNING

CLIENT
Mr. Richard Garcia-Almendros &
Mrs. Nicole Fortmann-Shalhoub

PROJECT
5 Holly Bush Lane
Sevenoaks
Kent,
TN13 3UN

TITLE
Existing House - Section & Elevations

| | |
|------------------------------------|------------------|
| PROJECT NO. 8685 | DATE Jan 2024 |
| DRAWING NO. 8685 - PD-02 | REVISION A |
| SCALE 1:100@ A1 | DRAWN DA |
| | CHECKED RR |

Nepicar House, London Road,
Wolfram Heath, TN15 7RS
phone: 01732 753333
fax: 01732 753334
info@offsetarchitects.co.uk
www.offsetarchitects.com

