

Note
 All references to the specification of any product, material or system used in the proposed construction, repair, treatment and refurbishment of any building or structure detailed on this drawing, in respect of the performance of combustibility, fire resistance or fire protection shall be fully in accordance with manufacturer's or supplier's specifications and recommendations and in accordance with current applicable regulations. Where specified refer to fire engineer consultant's specific details where appointed.
 No reliance shall be placed on such details on this drawing.

A1

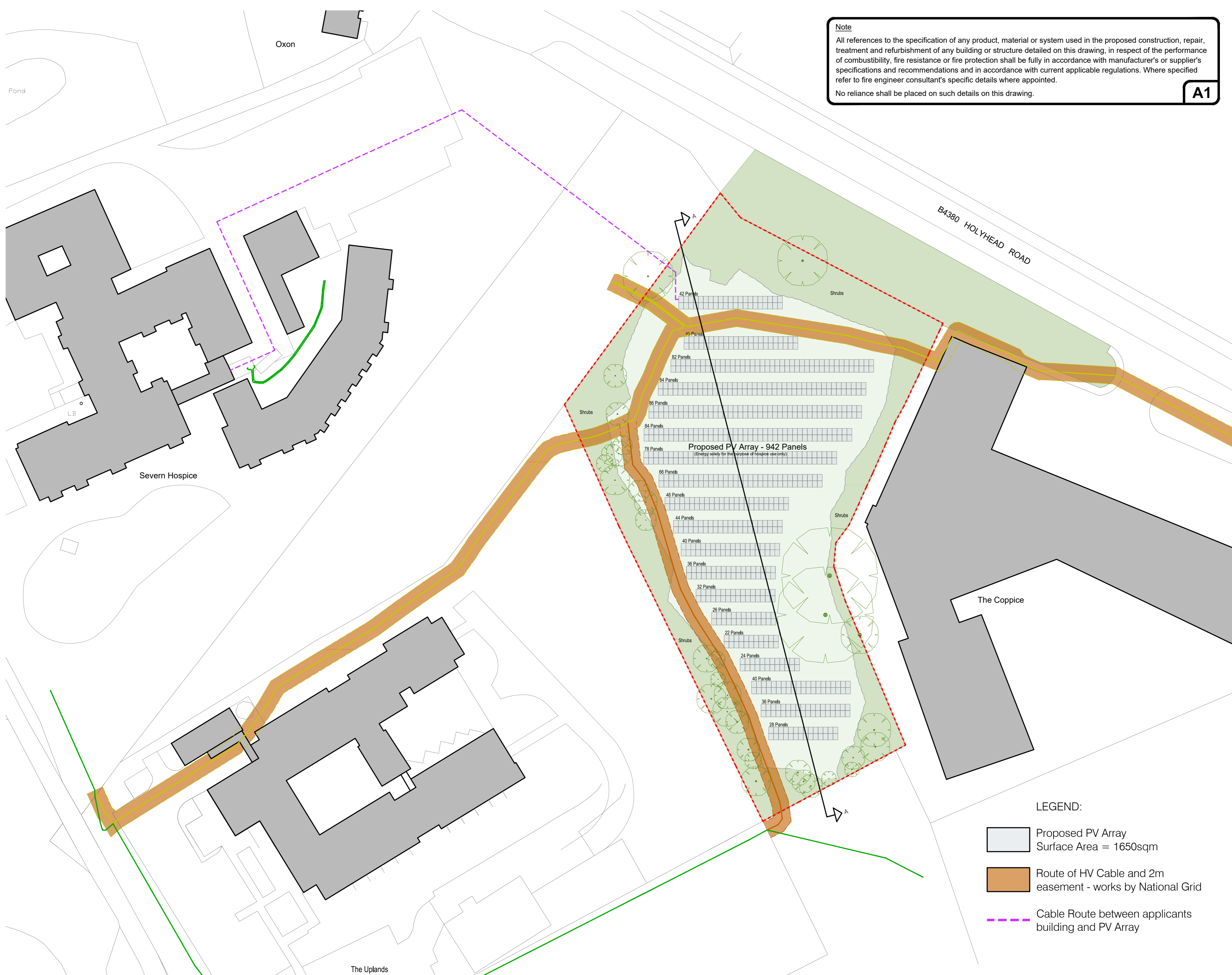

(c) Crown Copyright and Database Rights 2024 OS 100060020

Proposed Block Plan
 Scale 1:500

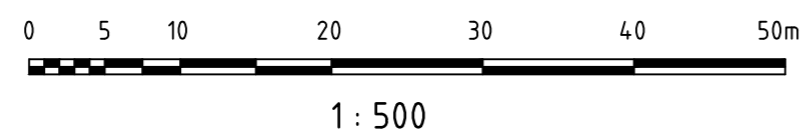

- LEGEND:**
- Proposed PV Array
Surface Area = 1650sqm
 - Route of HV Cable and 2m easement - works by National Grid
 - Cable Route between applicants building and PV Array

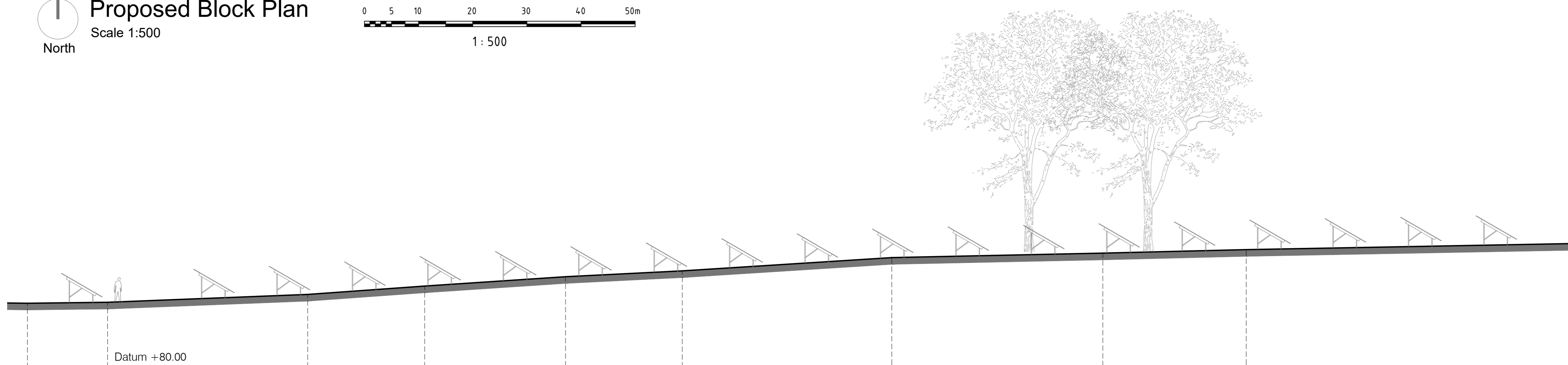

Proposed Site Section A-A
 Scale 1:200

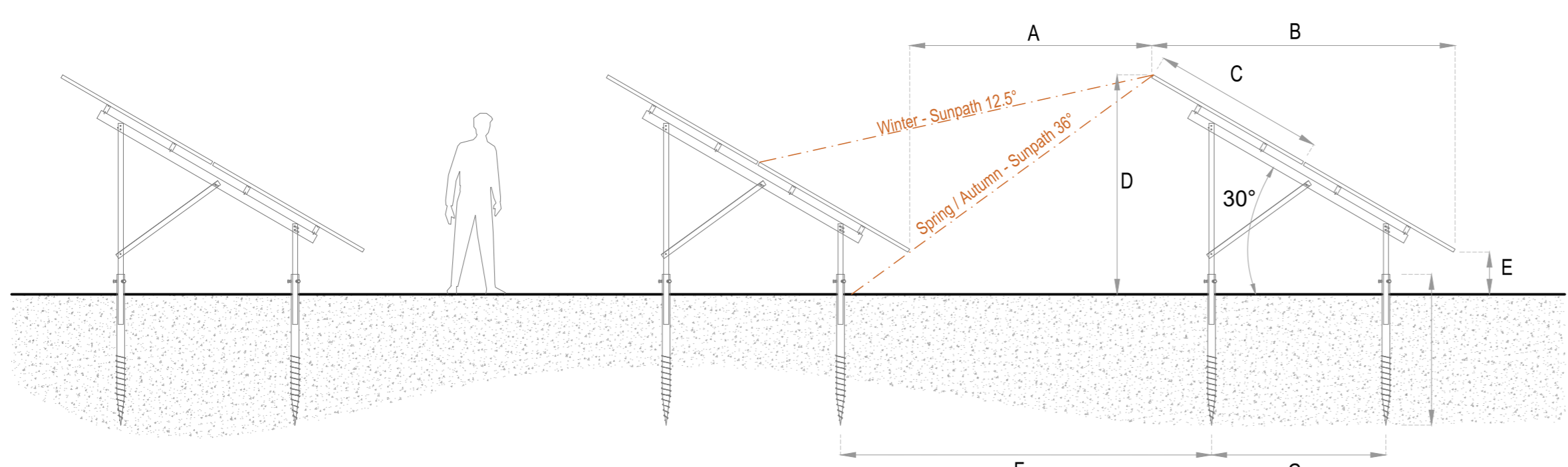
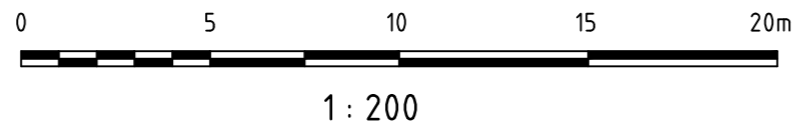

- Dimensions:**
- A - 2400 mm
 - B - 3000 mm
 - C - 1722 mm
 - D - 2183 mm
 - E - 451 mm
 - F - 3690 mm
 - G - 1734 mm

Proposed Detailed Section
 Scale 1:50

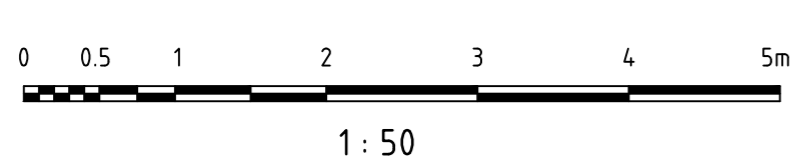

rev.	date	drawn	chk'd
		GSA	

Gould Singleton Architects
 Earls Way, Halesowen, West Midlands, B63 3HR
 Tel: 0121 550 0359 Fax: 0121 550 8088
 e-mail: info@goulsingleton.co.uk

1:500@A1
 Jan 2024
 Creation of a PV array at:
 Land East of Severn Hospice
 Holyhead Road, Bicton
 Shrewsbury

PM checked
 GSA
 Proposed Block Plan & Site Sections

number drawn date scales
 23-1997/02

This drawing and the building works depicted are the copyright of the Architects and may not be reproduced except by written permission. This drawing must be read and checked against any specialist drawings and information provided. Do not scale prints. Figured dimensions only to be taken from this drawing.