

Proposed Roof Plan

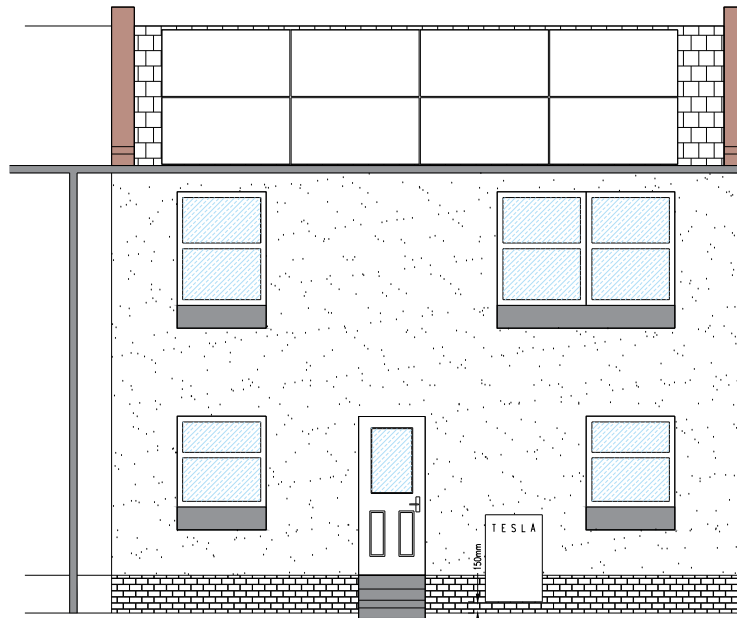

Proposed Rear Elevation

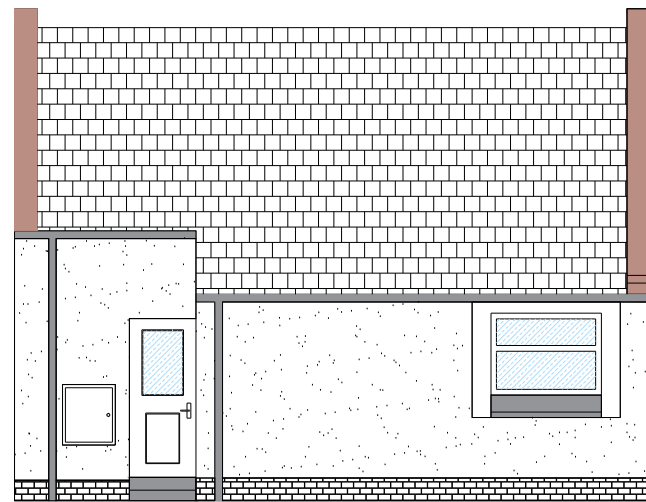

Proposed Front Elevation

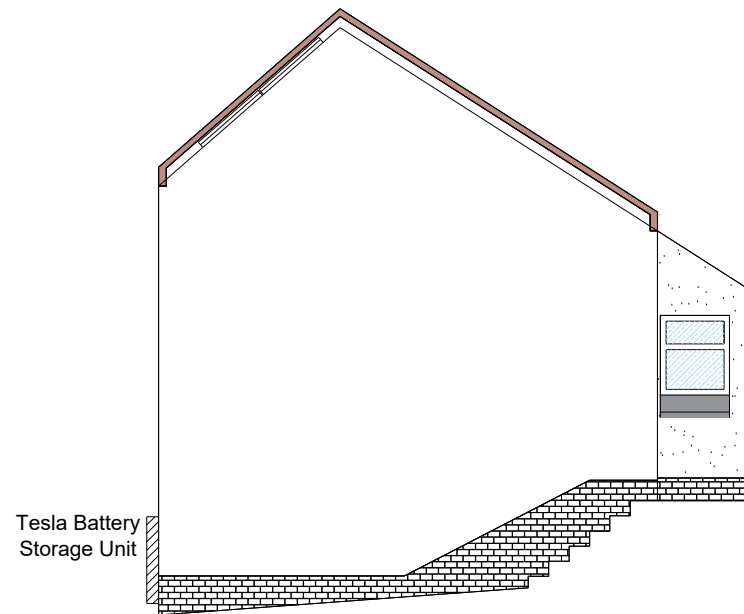

Proposed End Elevation

Solar panels to be located on rear elevation of the roof. Requirement for 8No. panels to be set out in a grid of 2 rows x 4 columns in landscape layout.

After taking in to account the height of the surface mounting rails, ensure that the panels nearest the ridge to do protrude higher than the ridge of the building. Panels located minimum of 300mm from edges and eaves and will not project above ridgeline of property(ensure height of mounting rails are taken into consideration also). Panels to be Sunpower Black 375W Allblack panels. (1690mm long x 1046mm wide.)

Roofs and pitchine to be site sized for exact number and location of panels to be determined. Panels will sit 80mm proud of the roof surface.

Proposals also include the installation of 1 No. Tesla battery storage system for PV panel Array. Tesla battery will be located on rear elevation as shown.

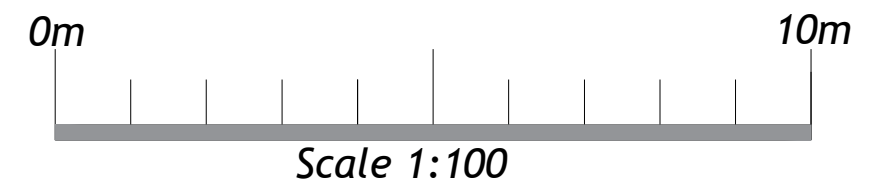

Title
6 Crofthead Court, Stirling
Proposed Elevations & Roof Plan

Job No.	-	Dwg No.	P 003	Rev	-
Scale	1:100	Date		Drawn	PM
				Checked	-

Environment Services
HOUSING SERVICES
Springkerse Yard
Stirling FK7 2TE tel: (01786)443322



Stirling Council