



WALL LEGEND

	EXISTING
	PROPOSED

- Notes:**
- 1 ALL DIMENSIONS TO BE CHECKED ON SITE BEFORE COMMENCING WORK OR MANUFACTURE OF COMPONENTS. ANY DISCREPANCY OR OMISSION TO BE REPORTED TO THE ARCHITECT IMMEDIATELY.
 - 2 © COPYRIGHT ROBSON WARREN ARCHITECTS LIMITED. ALL RIGHTS RESERVED.

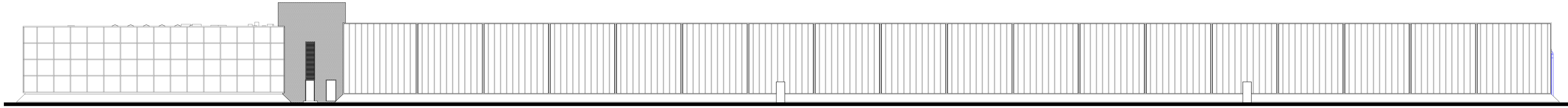

North Elevation
AS PROPOSED WORKING

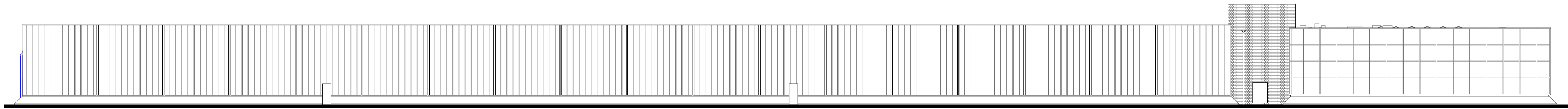

South Elevation
AS PROPOSED WORKING

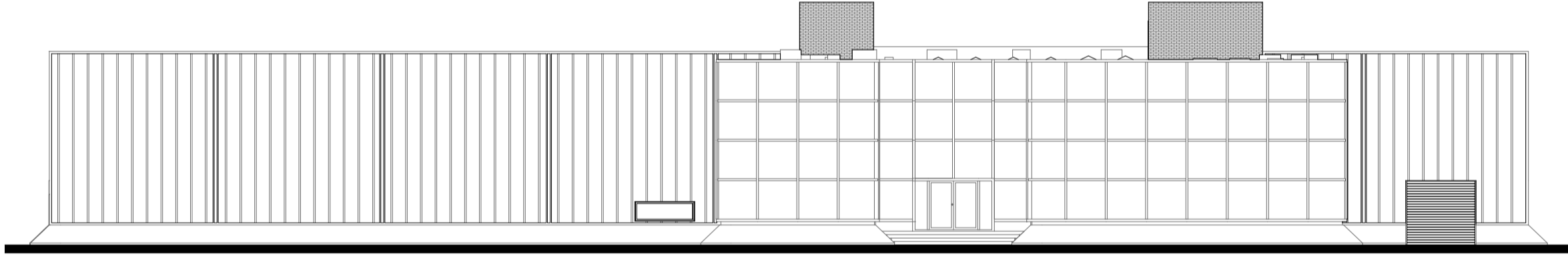

East Elevation
AS PROPOSED WORKING

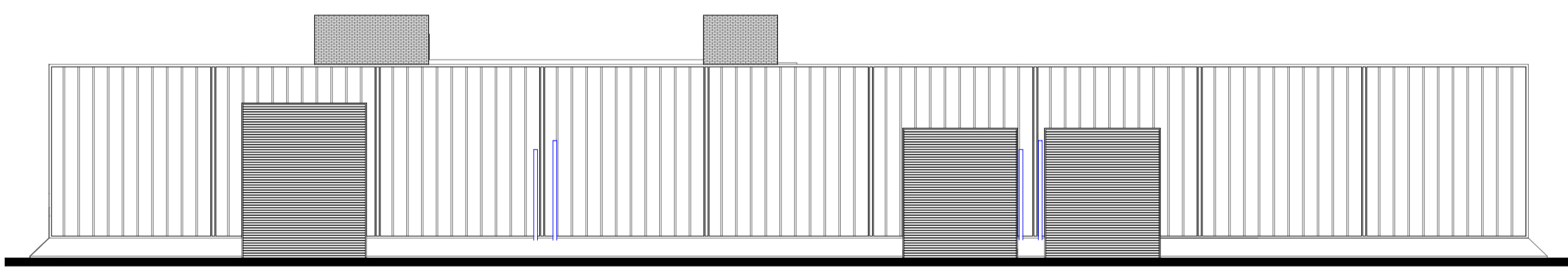

West Elevation
AS PROPOSED WORKING

A 13-06-2023 TENDER ISSUE
Revised:

ROBSON WARREN
Architects
8 Northfields Prospect
Putney Bridge Road
London SW18 1PE
Telephone: 020-8871 9349
E-mail: architects@robsonwarren.co.uk

Project:
ROOF REFURBISHMENT
F.P.HERTING WAREHOUSE
25 Armstrong Way
Southall UB2 4SD
FOR: F.P.HERTING & SON PLC
Drawing:
Elevations

AS PROPOSED WORKING

Drawn by:	AG	Date:	13/06/2023
Checked:	PW	Scale:	1:200 @ A1 1:500 @ A3
Job No:	2481		
Dwg No. / Revision:			V1/204/A

