

Notes

1. Drawing not to be scaled
2. All measurements to be checked on site
3. Any construction work carried out prior to receiving all necessary approvals for planning and or building regulations is entirely at the householders/clients risk

Existing Walls
Proposed Walls

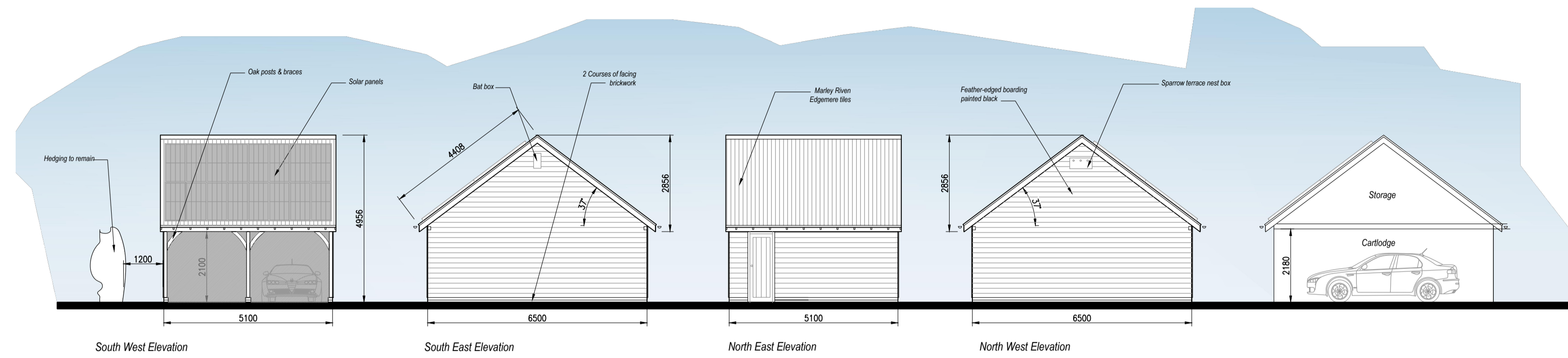
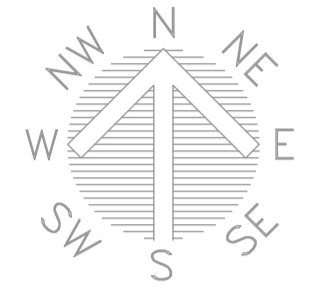

Proposed Elevations
Scale 1:100

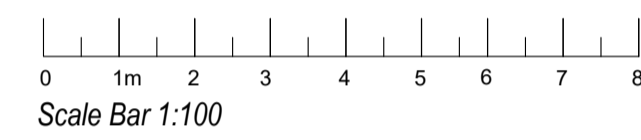

Location Plan
Scale 1:1250

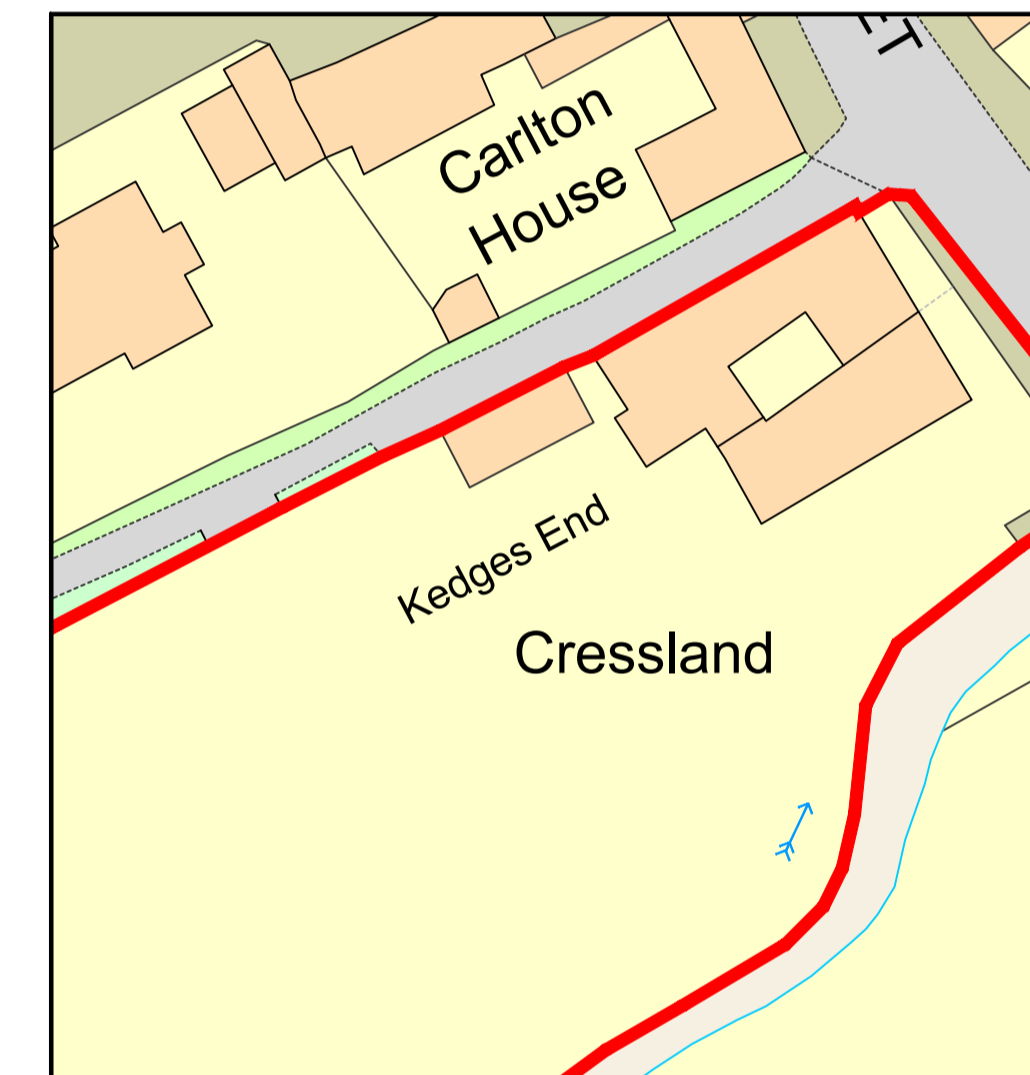
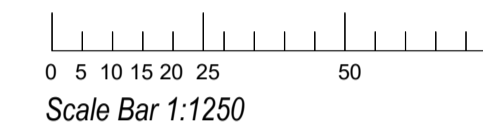

Existing Site Plan
Scale 1:500

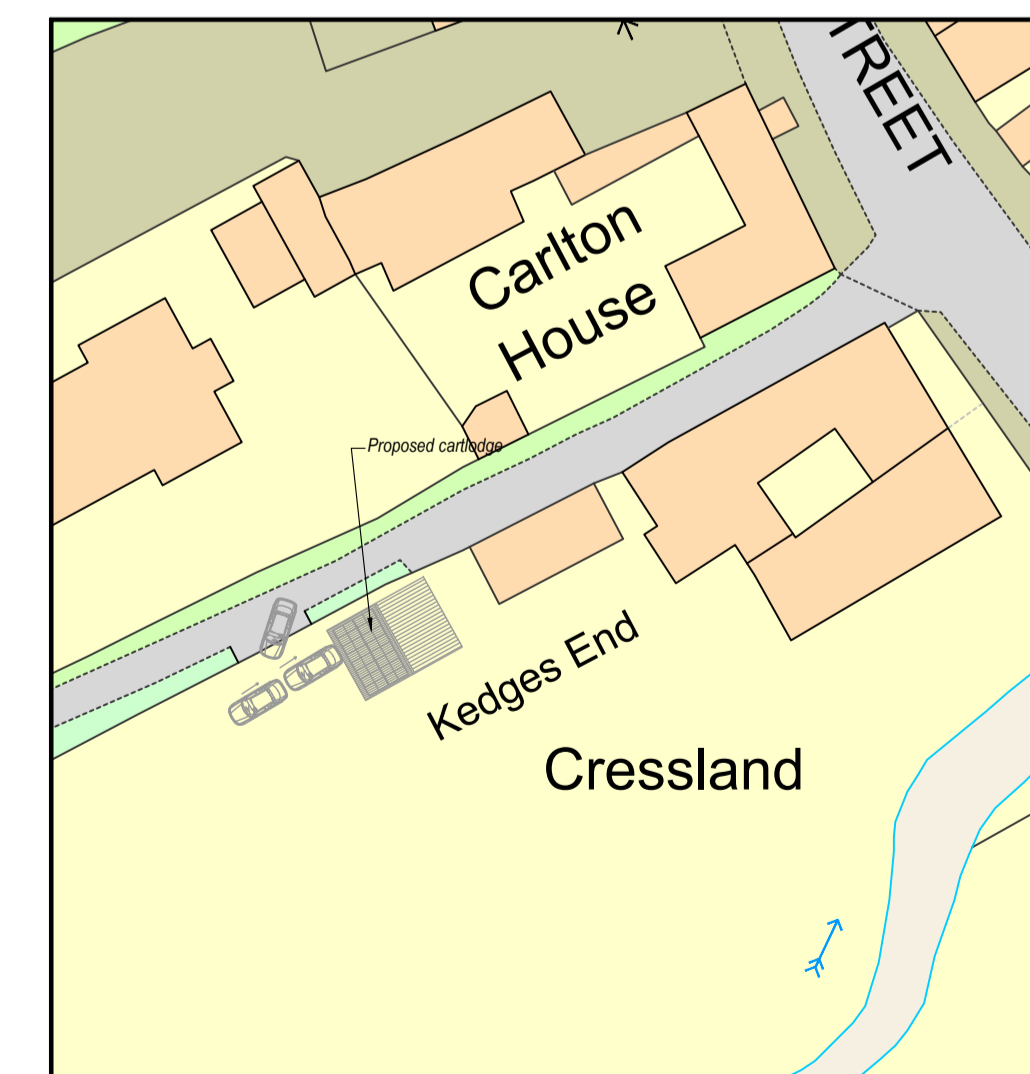
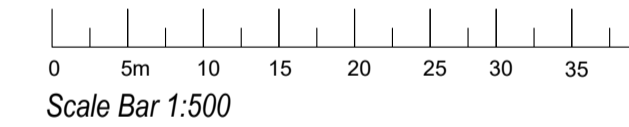

Proposed Site Plan
Scale 1:500

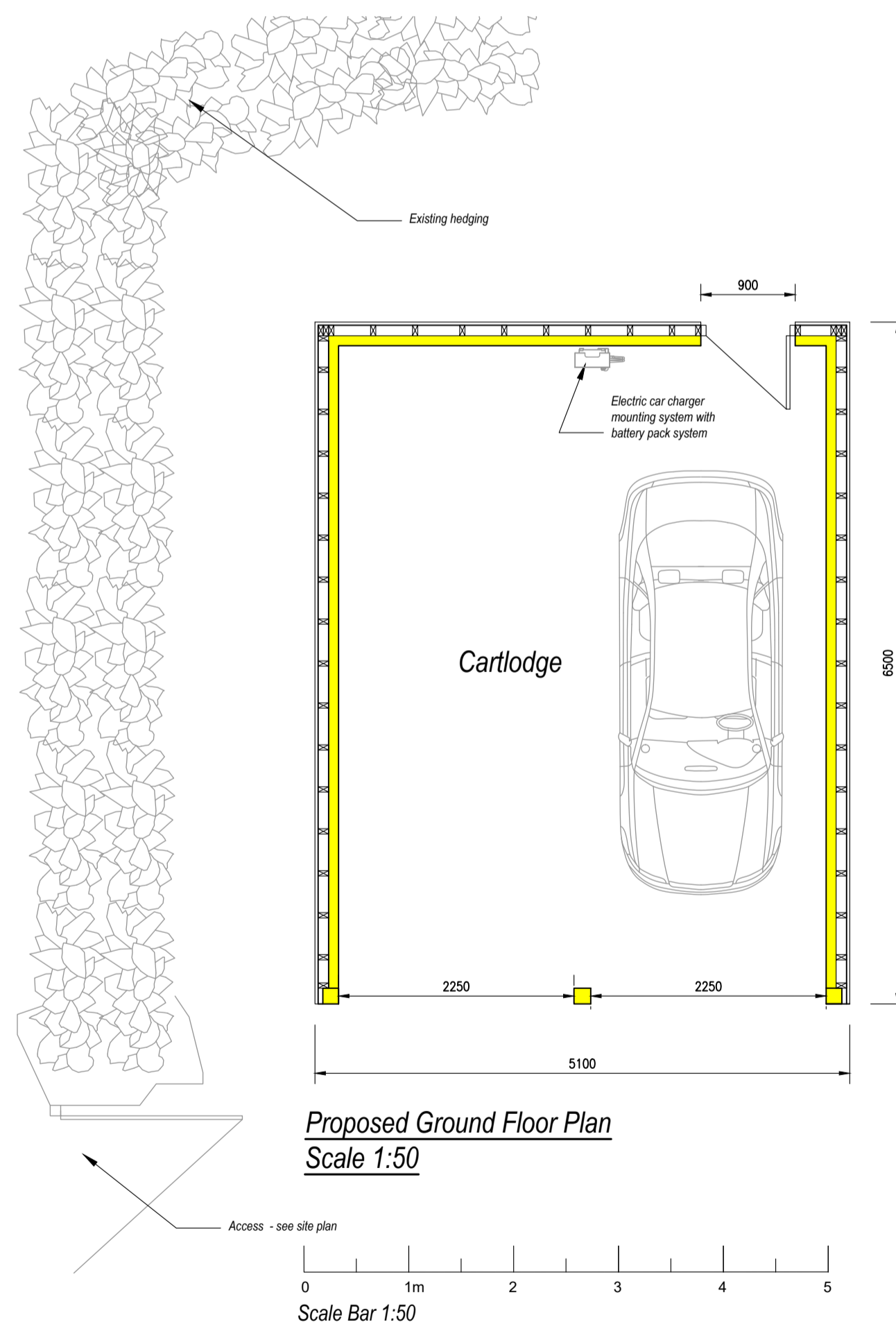
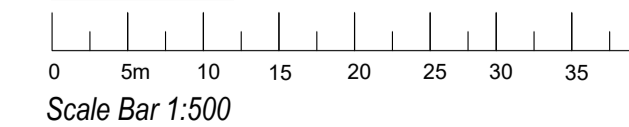

Proposed Ground Floor Plan
Scale 1:50

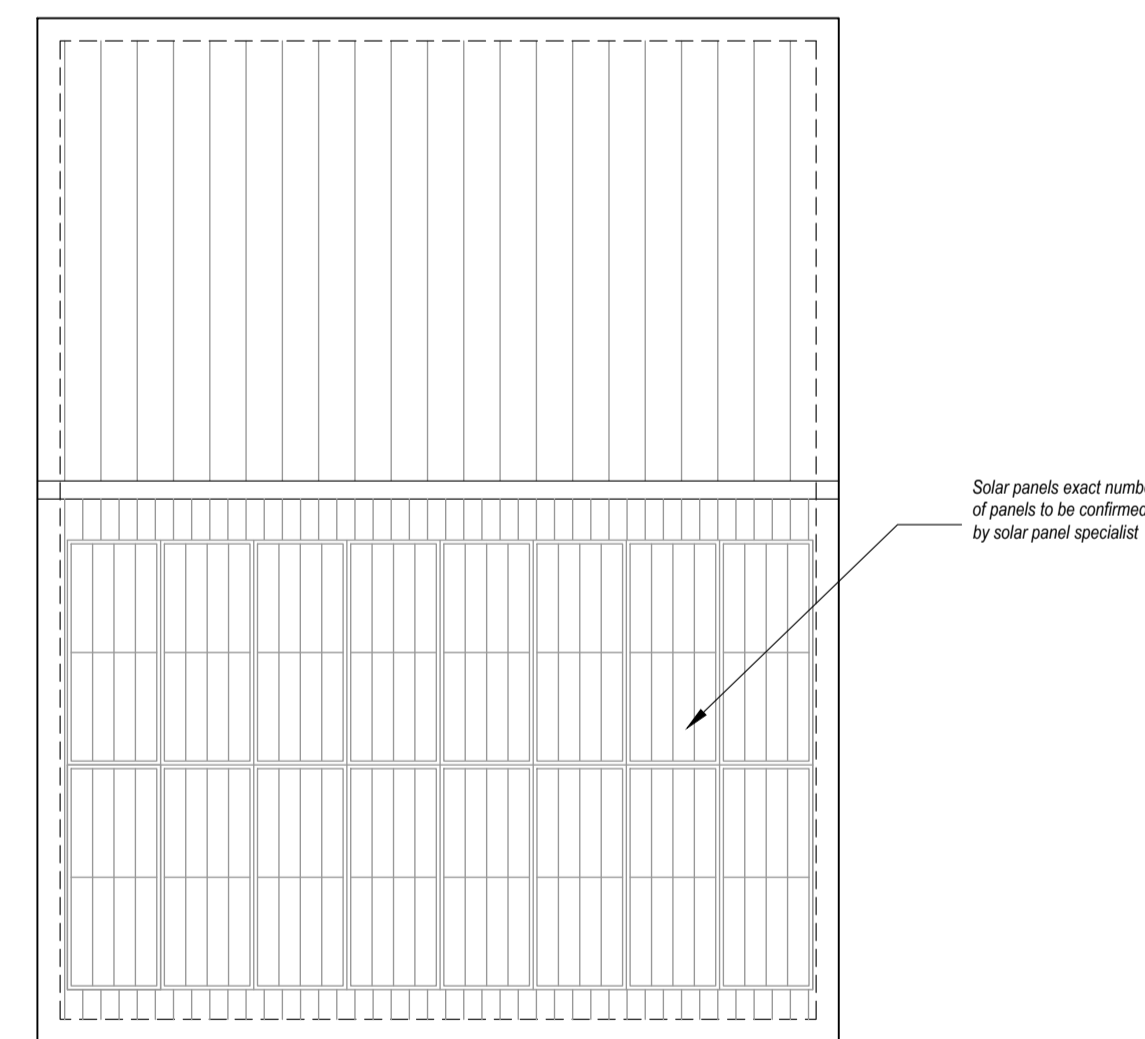
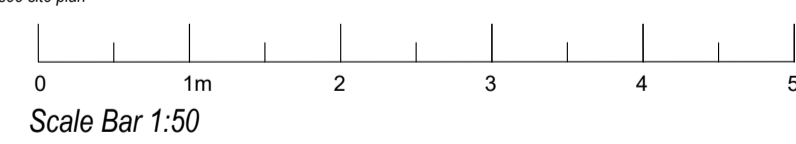

Proposed Roof Plan
Scale 1:50

REV C - Planning conditions - 22/04/2024
REV B - Design changes - 05/10/2023
REV A - Design changes - 25/11/2022

Tel: 01473 876012
office@dakingdesigns.co.uk
www.dakingdesigns.co.uk

Project: Proposed Detached Carlodge at Kedges End, The Street, Kersey, Ipswich, Suffolk, IP7 6DY		
Drawing Details: Proposed Floor Plans, Elevations & Site Plans		
Date: Nov 2022	Scale/s: See Drawing @ A1	Drawn: SGW
Number: 476-001	Rev: c	