

First Floor Plan – Existing

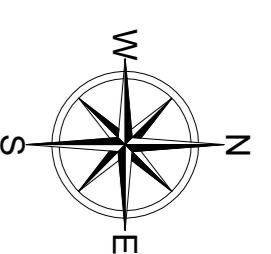

First Floor Plan – Proposed

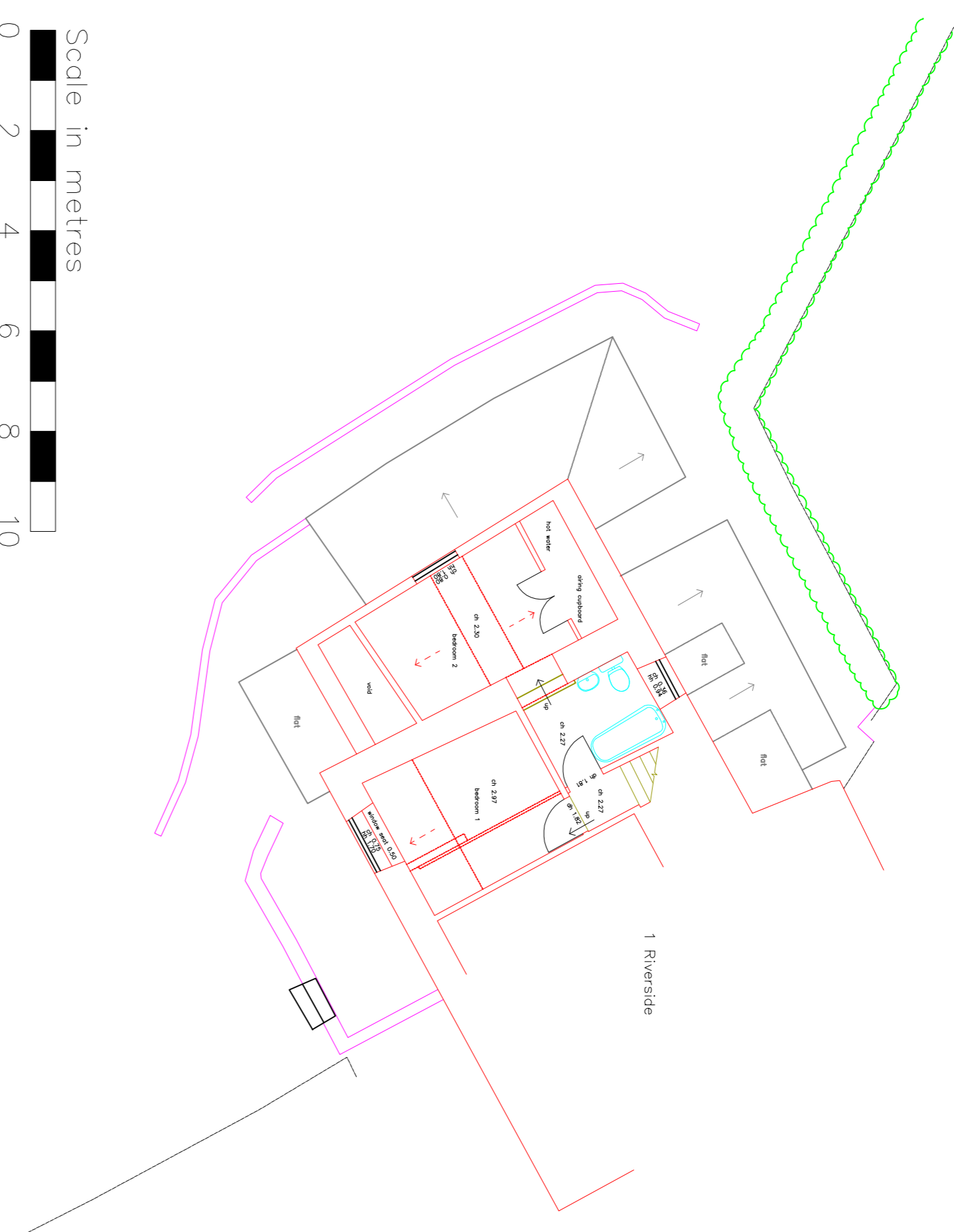
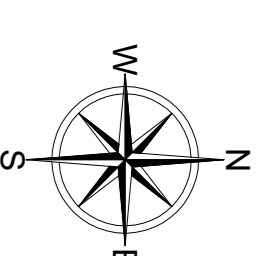

- Notes**
- This survey has been completed and drawn about Ordnance Survey (OS) National Datum and is orientated to grid North by GPS Survey.
 - All levels are in metres and relate to the Ordnance Survey (OS) National Datum by GPS Survey.
 - This survey was completed for a scale of 1:200, any subsequent enlargements should be verified on site.
 - While every care has been taken, no responsibility can be accepted for errors or omissions caused by detail obscured or not accessible at the time of this survey.
 - This is an old building and the walls do not have a consistent horizontal and vertical plane. Measurements have been taken from a fixed point on the wall. The walls are not perfectly vertical and some measurements have been taken from the floor level. The drawings should therefore be considered as approximate. In particular for any of the traditionally plastered walls.

Legend

ab	Air Brick	hh	Head Height
ah	Aspen Height	ic	Inspection Cover
ch	Ceiling Height	mh	Manhole
dh	Door Height	mp	Manometer Pipe
dc	Damse Front Course	sh	Sill Height
fn	Floor Level	sv	Soil Vent Pipe
gl	Ground Floor Level	uf	Under Floor
hl	Head Height	vh	Vent Head Height
il	Invert Level	vh	Vent Sill Height
ob	Cob or Prester		
os	Ornate		
st	Structure		
so	Structure Overhead		
tr	Timber Roof		
trf	Timber Filings		
wd	Window and Door Detail		



Bathroom Elevations

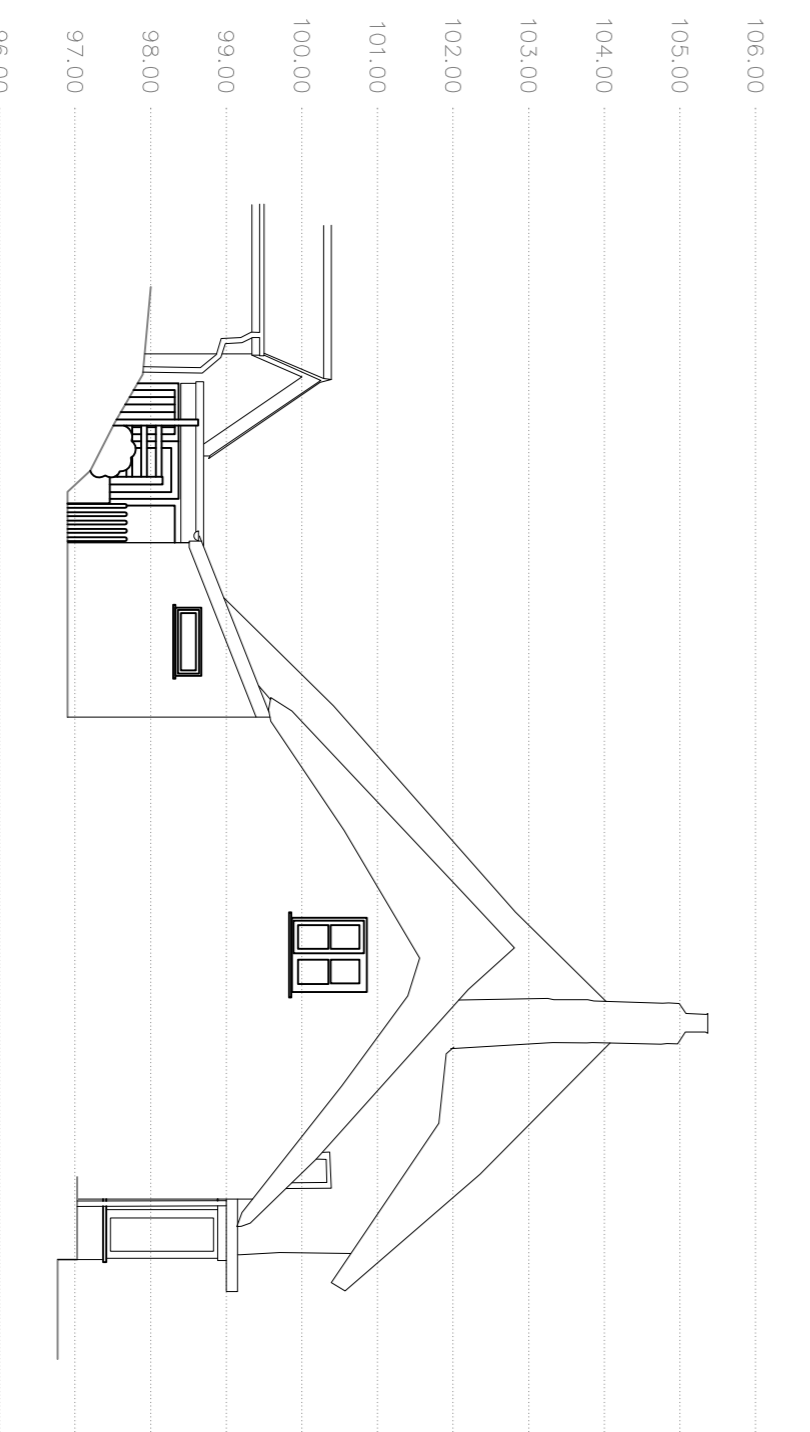
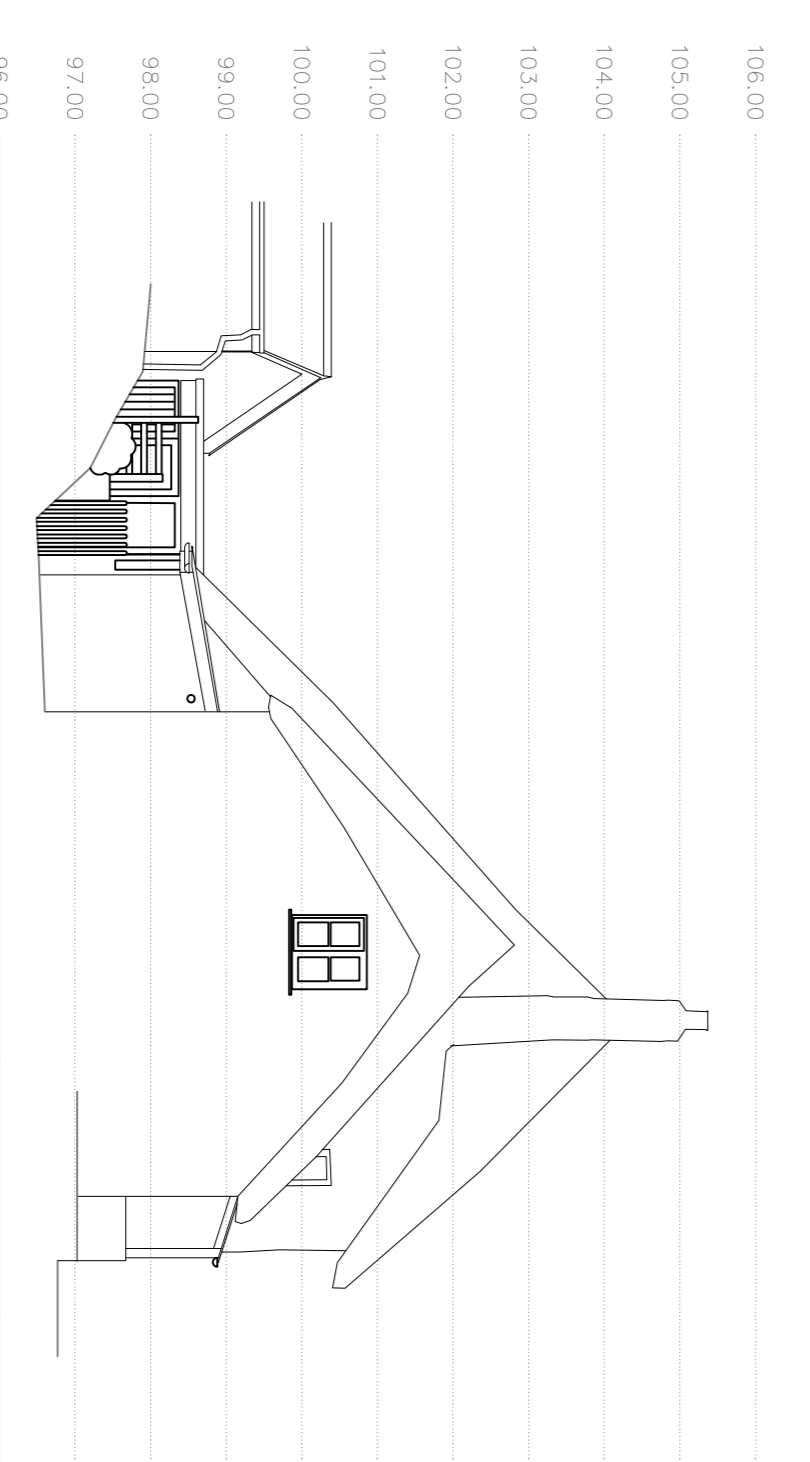

Project			
2 Riverside Cottages Gittisham EX14 3AE			
Client			
Mr and Mrs Paget			
Title			
First Floor and Bathroom Section			
Original Scale	Surveyor	Checked	Authorised
1:100@A1	OP	OP	Draft
Date 11.03.24	Date 11.03.24	Date 11.04.24	
Drawing Number	Riverside_01	Rev	0
Sheet 3 of 3			