

APPROXIMATE BOUNDARY

EXTENT OF EXISTING BUILDING

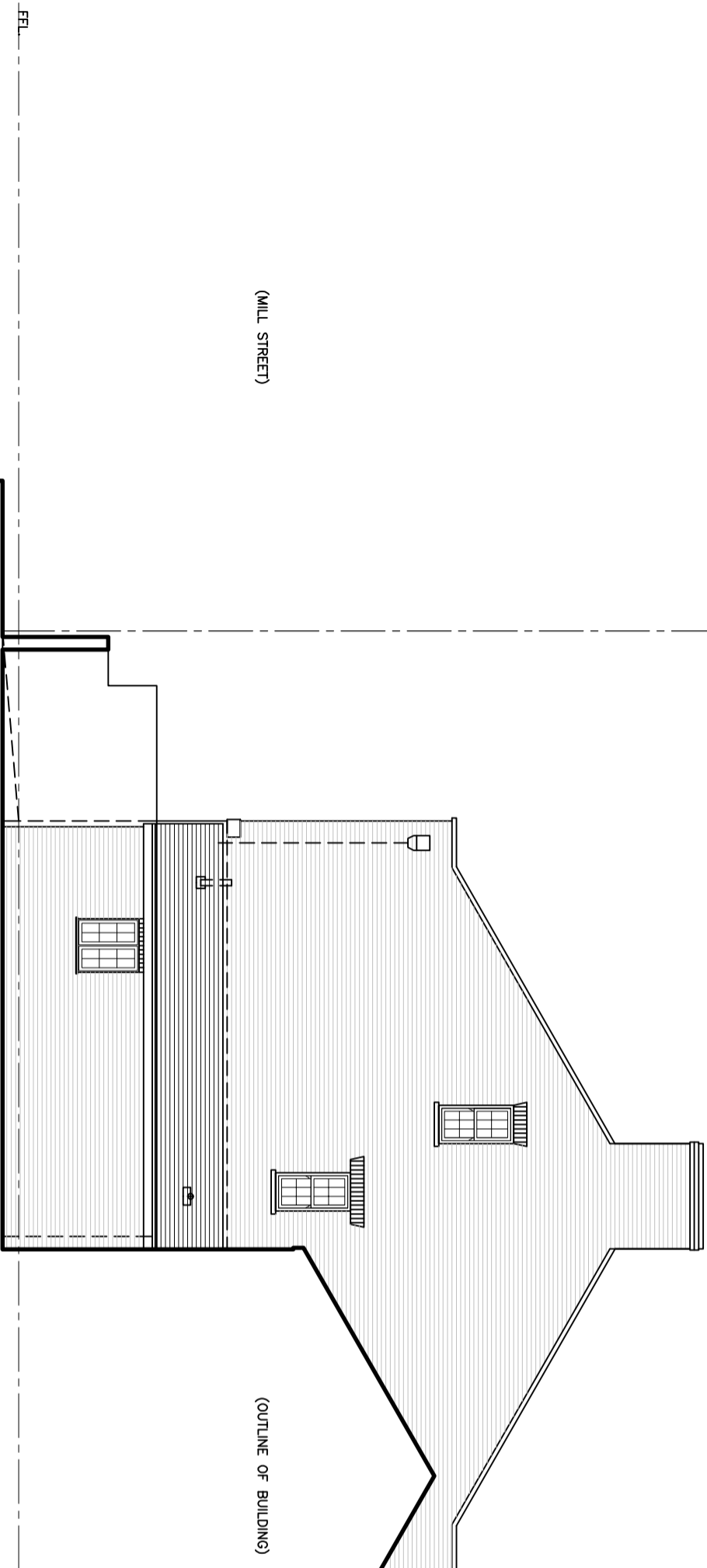

PROPOSED AREA OF WORKS

ELEVATION KEY

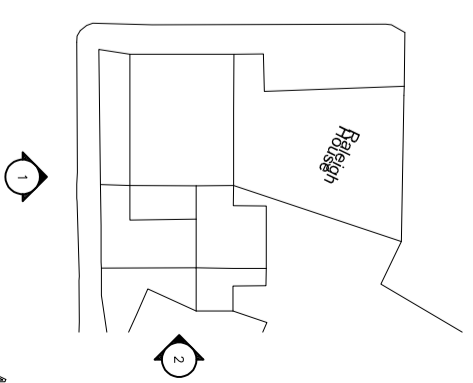

Rev No.	Date	Description	KNJ
B.	27-03-24	PLANNING READY.	

Kirkham Board Associates
 3 RIVER COURT, PYNES HILL,
 EXETER, EX2 5JL.
 Tel: 01392 444747
 email: office@kirkhamboard.com

Client: LIVEST WEST HOMES LTD.

Title: PROPOSED REPLACEMENT ROOF FINISH.
EXISTING AS SHOWN.

Address: 1-5 RALEIGH HOUSE, MILL STREET,
OTTERY ST MARY, EX11 1AF.

Date: MARCH 24, AS SHOWN	Scale: AS SHOWN	Drawn By: KNJ.
-----------------------------	--------------------	----------------

Dwg No: 24038	AL(062)02	Rev: B.
---------------	-----------	---------

Elevation 2 (FACING EAST)