

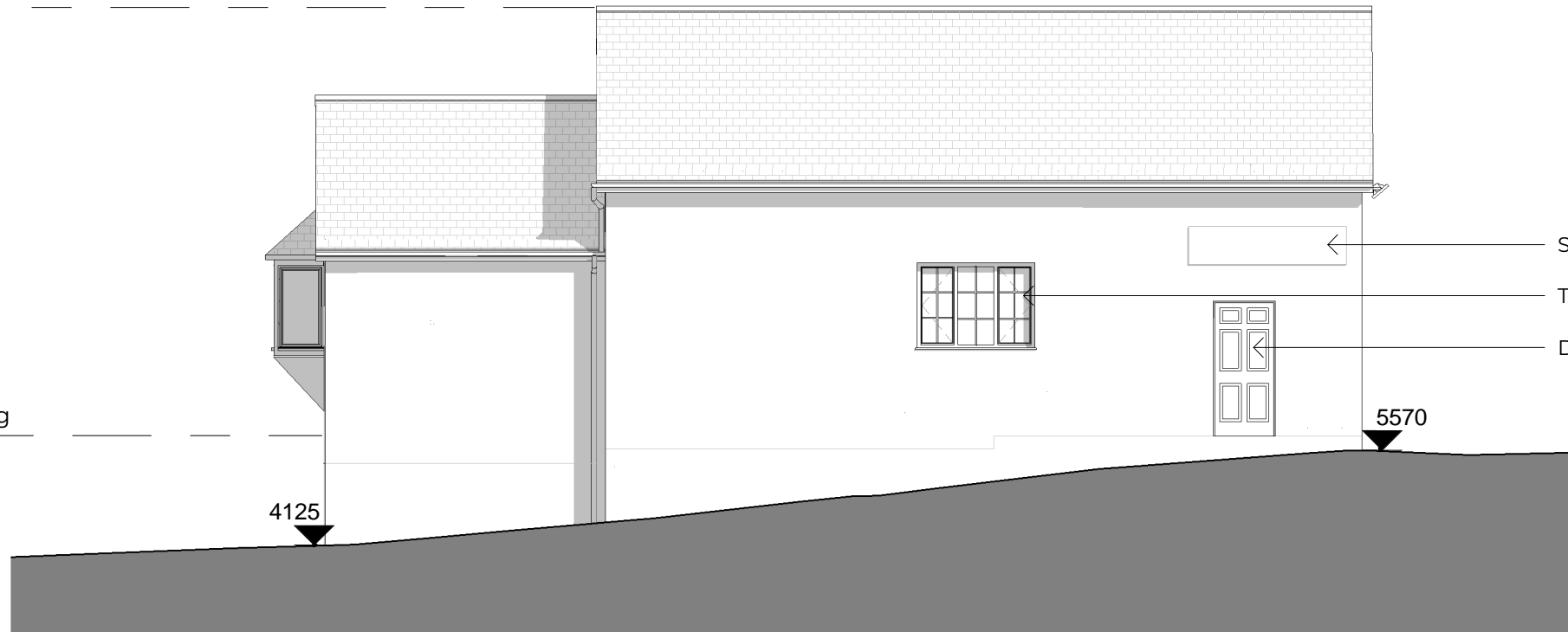

Existing Arctic B/H Ridge
12340



Ground Floor as existing
5800



- ← Sidmouth Lifeboat signage
- ← Timber windows, painted white
- ← Door not used. Blocked up

West Elevation - existing

1:100



Existing Arctic B/H Ridge
12340



Ground Floor as existing
5800

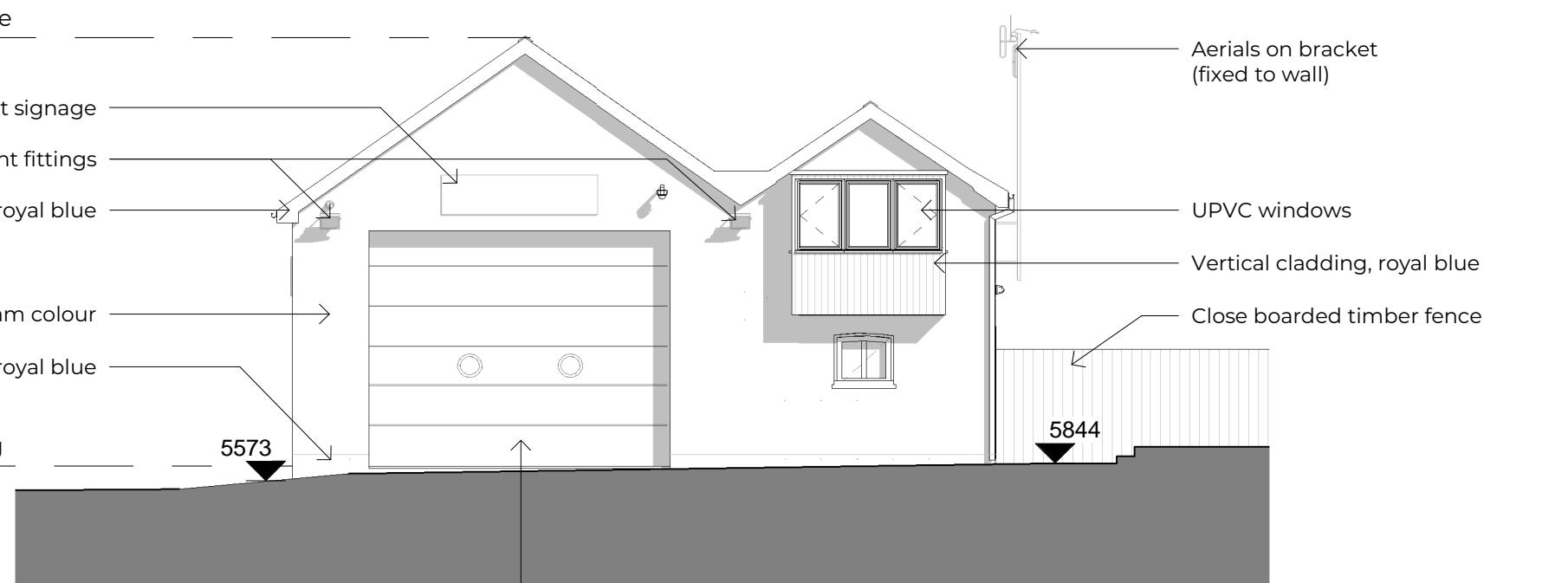

- ← Sidmouth Lifeboat signage
- ← Light fittings
- ← Timber fascias, painted royal blue
- ← Walls: Render, cream colour
- ← Plinth: Render, painted royal blue
- ← Aerials on bracket (fixed to wall)
- ← UPVC windows
- ← Vertical cladding, royal blue
- ← Close boarded timber fence

Sectional overhead
boathouse door, royal blue

South Elevation - existing

1:100

P4 PP ISSUED FOR PLANNING 15 04 2024 SVR
Rev Drn Revision Date Chk

PLANNING



Client
Sidmouth Independent Lifeboat
Station

Project
Extension and refurbishment to
existing lifeboat station

Title
Elevations - existing 2 of 2

Date	Scale	Paper	Drn
Feb 2024	1:100	A3	PP
Job N°	Drn N°	Rev	
42113	07		P4