

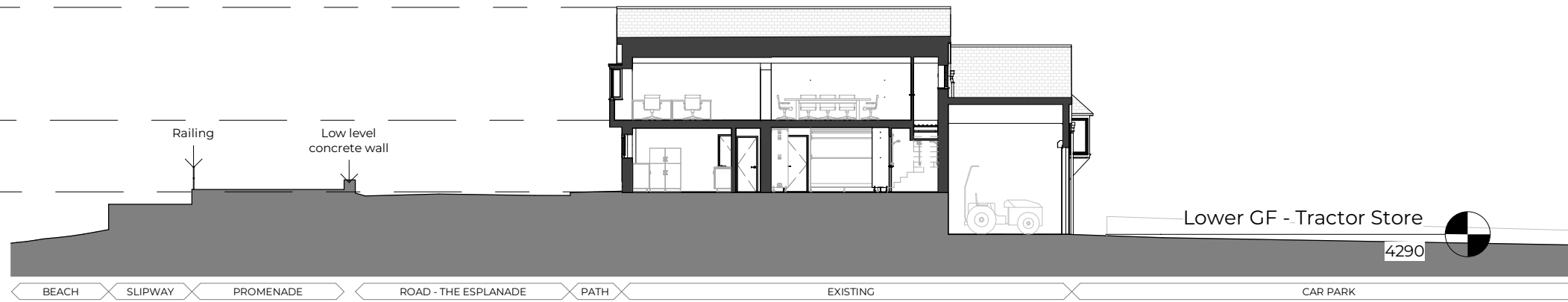

- Existing Arctic B/H Ridge
12340
- First Floor as existing
8335
- Ground Floor as existing
5800



Existing
1:200

- First Floor as existing
8335
- Ground Floor as existing
5800

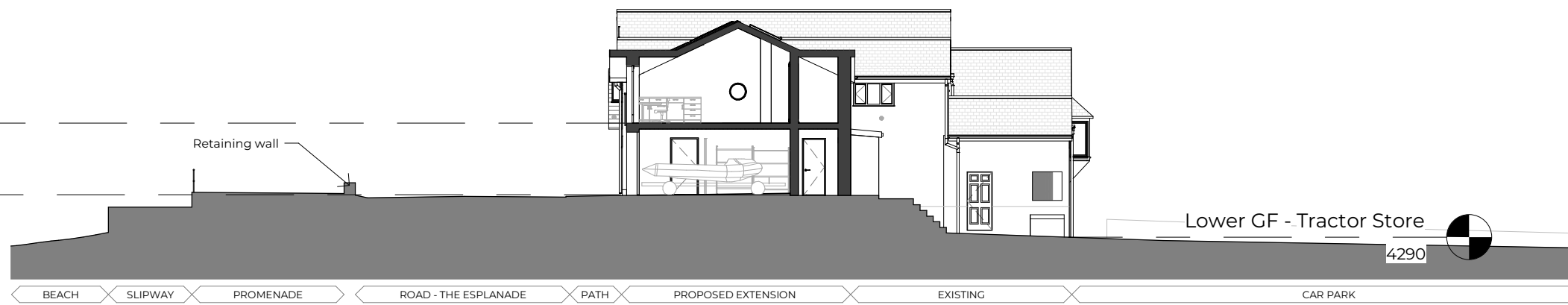

Proposed
1:200

| | | | | |
|-----|-----|---------------------|------------|-----|
| P4 | PP | ISSUED FOR PLANNING | 15 04 2024 | SVR |
| Rev | Drn | Revision | Date | Chk |

PLANNING



Client
Sidmouth Independent Lifeboat
Station

Project
Extension and refurbishment to
existing lifeboat station

Title
Contextual Sections

| Date | Scale | Paper | Drn |
|----------|--------|-------|-----|
| Feb 2024 | 1:200 | A3 | PP |
| Job N° | Drg N° | Rev | |
| 42113 | 18 | | P4 |