

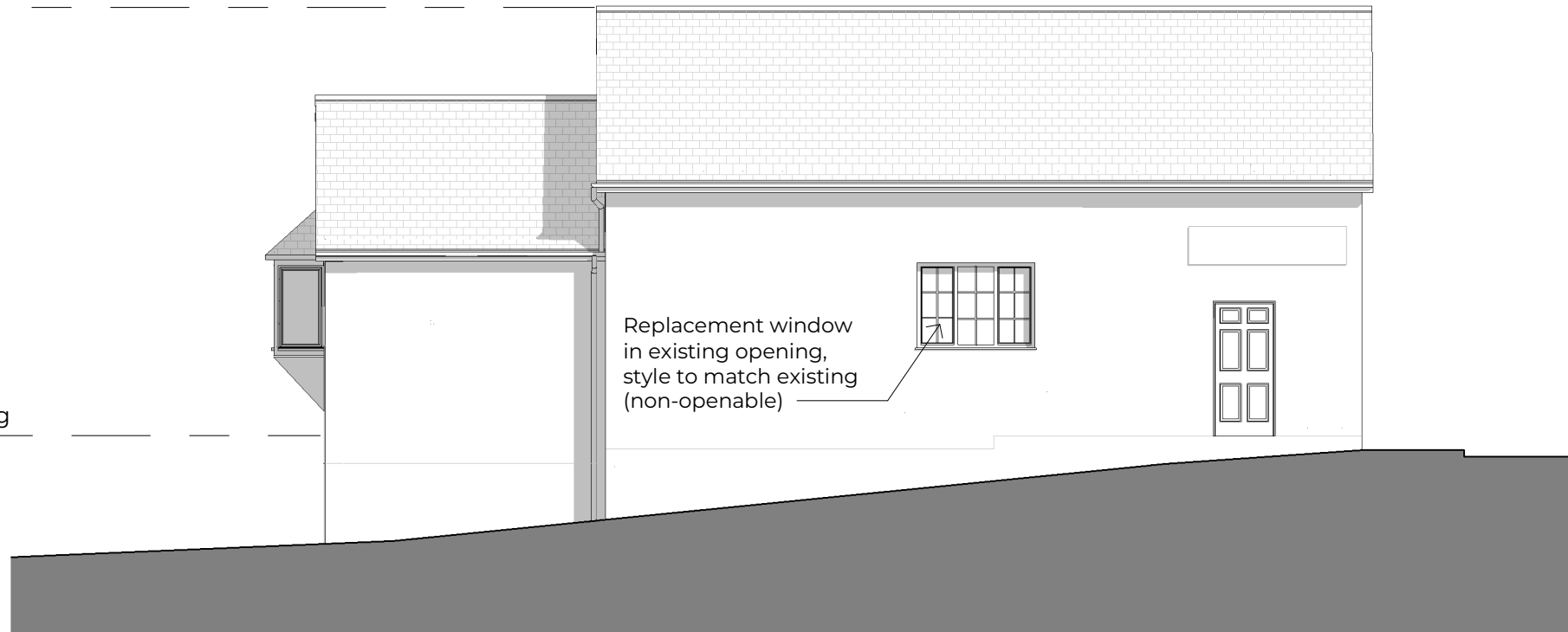

Existing Arctic B/H Ridge
12340

Ground Floor as existing
5800



West Elevation - proposed
1:100

Existing Arctic B/H Ridge
12340

Ground Floor as existing
5800

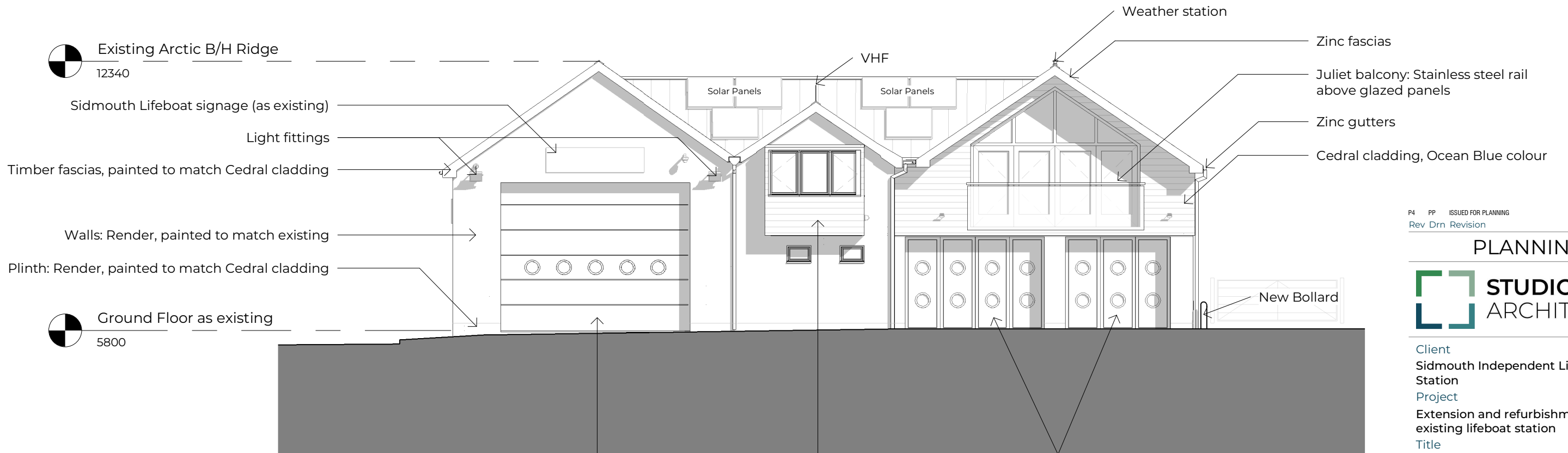

South Elevation - proposed
1:100

P4 PP ISSUED FOR PLANNING 15 04 2024 SVR
Rev Drn Revision Date Chk

PLANNING



Client
Sidmouth Independent Lifeboat
Station
Project
Extension and refurbishment to
existing lifeboat station
Title
Elevations - proposed 2 of 2

| Date | Scale | Paper | Drn |
|----------|--------|-------|-----|
| Feb 2024 | 1:100 | A3 | PP |
| Job N° | Drg N° | Rev | |
| 42113 | 15 | P4 | |