

Existing West Elevation

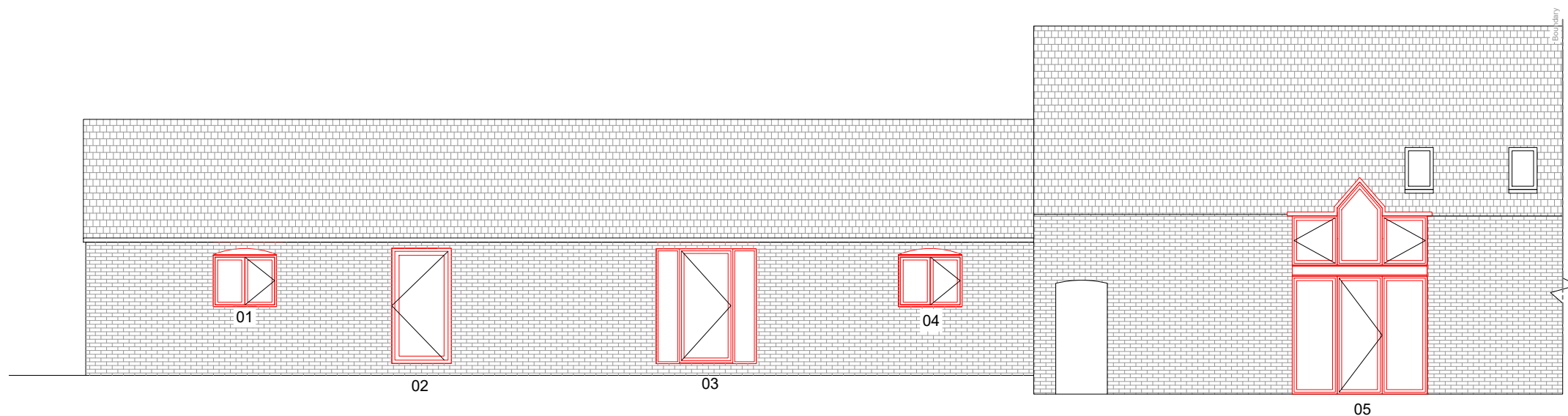

Proposed West Elevation

Existing Timber Casement windows in brown finish to be replaced with Aluminium casement windows in Charcoal grey finish .

Existing Timber doors in brown finish to be replaced with Aluminium doors Charcoal grey finish .

1. All dimensions in millimetres (mm) and levels in metres (m) unless noted otherwise.
2. This drawing to be read in conjunction with all other relevant drawings and specification.
3. All work to comply with the relevant British Standards, Codes of Practice and the Building Regulations.

Revisions:

Customer: Mr Dan Goodman
Larks Barn
Lichfield Road
RUGELEY
WS15 3QQ

Drawing Title:
Existing and proposed

Drawing No: 2685/PP/02	Contract No: NH2685BD
Scale: 1:100	Starting Date: April 23, 2024
Drawn: E.Radinaite	Revision: .
Size: A3	Ref No: .



© Crown copyright. All rights reserved.
License numbers 010031673 and 100042205

