

1:100 Scale Bar

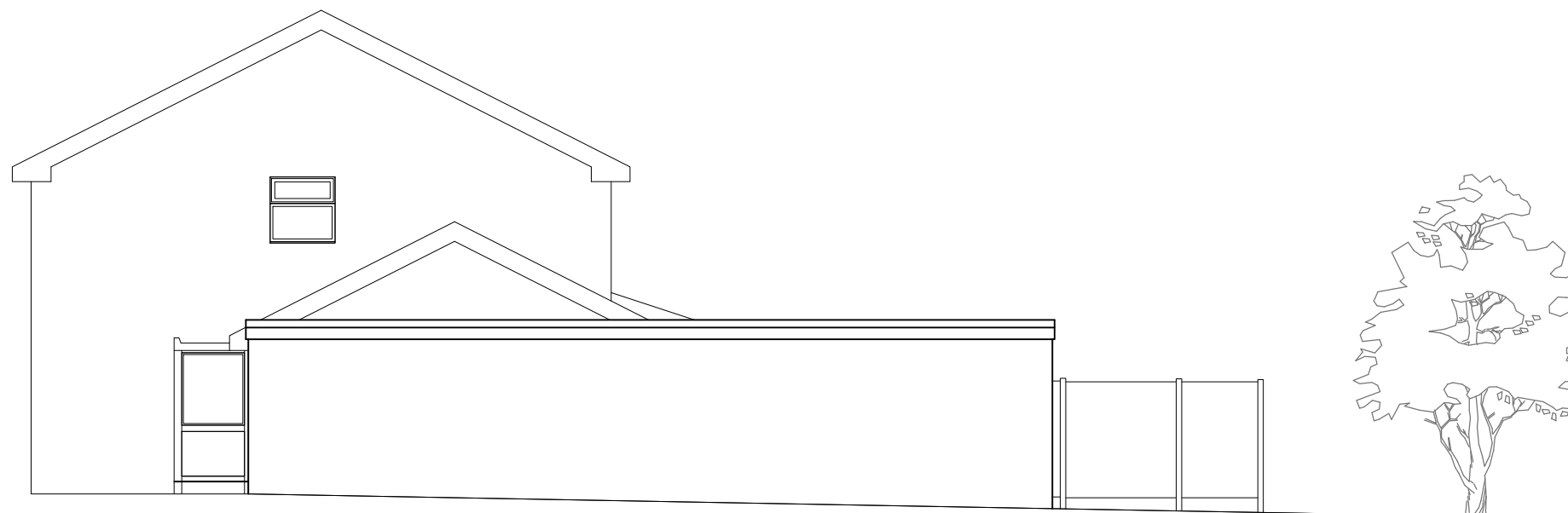

Existing Southwest Elevation (A)  
scale 1:100@A3



Existing Southeast Elevation (B)  
scale 1:100@A3

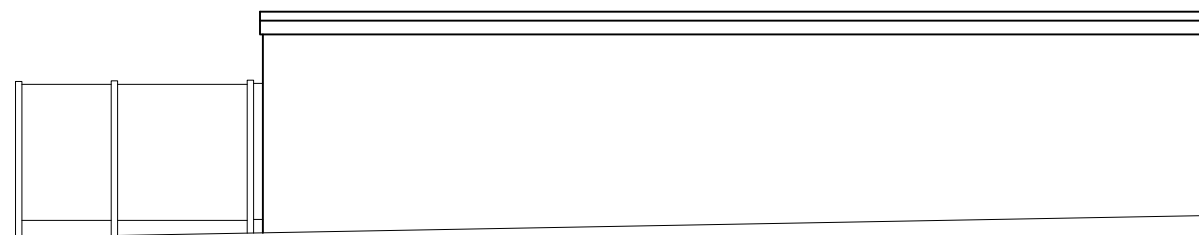

Existing Southwest Elevation (C)  
scale 1:100@A3

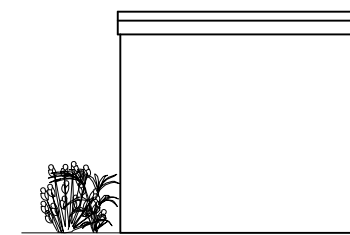

Existing Northeast Elevation (D)  
scale 1:100@A3

Rev Date Note

Revisions

Client:

Mr Deeley

Project:

17 Francis Road  
Lichfield, Staffs, WS13 7JX

Drawing title:

Existing Elevations

Drawing number:

PL221-305

Revision:

Date:

April 2024

Scale:

1:100@A3



Justin M Jones RIBA  
Chartered Architect  
116 Gillway Lane  
Tamworth  
Staffordshire  
B79 8PW

T: 07872 688728  
Justin@jmjarchitecture.com  
www.JMJarchitecture.com

The drawing and the building works depicted are the copyright of JMJ Architecture and may not be reproduced except by permission in writing from JMJ Architecture. Do not scale from this drawing when using this for construction purposes. Use figured dimensions only. © JMJ Architecture 2019

A3